DAILY LOUISVILLE DEMOCRAT.

VOLUME XII. LOUISVILLE, KENTUCKY, MONDAY, MARCH 24, 1856. NUMBER 212.

THE DAILY DEMOCRAT,

PRINTED AND PUBLISHED BY
HARNEY, HUGHES & CO.,
Office on Third street, between Market and Jefferson, East side.

TERMS.

Daily Democrat per year, payable quarterly - $8 00
Do do, in advance - 6 00
Ten Cents per week, payable to the Carrier.
Daily Democrat, country edition, per year - 5 00

TERMS OF ADVERTISING.

One square of 10 lines, one insertion - $1 00
Do each additional insertion - 0 25
Do one month, without alteration - 5 00
Do two months, do do - 7 00
Do three months, do do - 10 00
One square six months, without alteration - 15 00
Do twelve months, do do - 20 00
Each additional square for six months - 7 50
Do do twelve months - 10 00
One square six months, renewable once a week - 20 00
One square twelve months, renewable twice a week - 40 00
One square twelve months, renewable once a week - 30 00
Each additional square for twelve months - 10 00

Additional advertising at a proportionate price. Display and special inside advertising extra prices.

Advertisements republished at intervals, viz: weekly, semi-weekly, tri-weekly, or monthly, are charged $1 per square for the first, and 50 cents for every subsequent insertion.

☞ The privilege of yearly advertisers is strictly confined to their own immediate and regular business, and the business of an advertising firm is not considered as including that of its individual members.

☞ No Gratuitous Advertising.

BUSINESS NOTICES.

Leander E. Baker,
ATTORNEY AT LAW,
NO. 5 COURT PLACE, LOUISville, Ky. fe21 dtf

WILLIAM KAYE,
BELL AND BRASS FOUNDER, Water street, between First and Second, Louisville, Ky.

J. C. M'CHESNEY.................THOMAS HARMAN.
McChesney & Harman,
GENERAL COLLECTING AND Real Estate Agents.
☞ Office No. 5 Court Place. dtf&w3

NEW YORK
Steam Sugar Refining Company.
DUMESNIL, BELL & CO., Agents,
no27 No. 558 MAIN STREET.

A. RANDALL,
Sign Painter and Brand Cutter,
(AT JOHNSTON'S PAINTER'S DEPOT).
No. 55 Third Street,
ja25 dtf LOUISVILLE, KY.

J. R. WINTER,
(Formerly J. R. Winter & Co., Main street),
WHOLESALE AND retail Dealer in, and Manufacturer of, Trunks, Carpet Bags, Valises, Engine, Steamboat, and Garden Hose, &c., No. 89 Fourth street, near Market, Louisville, Ky. ja22

PETER SMITH,
Flour and Commission Merchant,
No. 554 Main street, between Second and Third.
IN THE HOUSE LATELY OCCUpied by Ormsby & Owen, Hardware Dealers, keeps constantly on hand a supply of the best brands of Family Flour, which he sells at the lowest market prices. jy15

D. J. WILLIAMS,
ARCHITECT AND BUILDER,
East st., bet. Walnut and Chestnut, Louisville, Ky.,
WOULD RESPECTFULLY ANnounce to the citizens of Louisville and vicinity that he is prepared to give designs, make drawings, and execute buildings of every description and style of architecture.
☞ The best references can be given. ja31 d6m

H. JONES & CO.,
House, Sign, and Ornamental Painters,
Painters' Depot, No. 55 Third street,
ARE PREPARED TO CONTRACT for Painting either in the new style of Zinc Gloss or with pure White Lead. Also, Imitations of Wood and Marble. Reglazing promptly attended to.
As they warrant their work equal if not superior to any, they solicit a share of public patronage. mr4 d1m

ALEXANDER, M'LAUGHLIN & HUGHES,
House, Sign, & Steamboat Painters,
GLASS STAINERS & DECORATORS.
STAINED GLASS IN ALL ITS branches for churches, public and private buildings, and steamboats.
☞ Painting in all its branches neatly executed.
No. 20 BULLITT STREET,
ja11 d3m Louisville, Ky.
☞ We have this day associated with us in the Painting business J. M. ALEXANDER, and will continue the same under the style of Alexander, M'Laughlin & Hughes.
WM. M'LAUGHLIN,
JOHN HUGHES.

TOMS. MADDUX.................D. M. SMITH
Maddux & Smith,
GENERAL COMMISSION AND Forwarding Merchants, 27 Third street, between Main and the River, Louisville, Ky.
REFERENCES.
Lindenberger & Co., Louisville, Ky.
R. S. Hopkins, Paris, Ky.
Cassidy & Ficklin, Paris, Ky.
John Thomas, Lebanon, Ky.
Jones, Bros. & Co., Cincinnati, O.
Ricketts & Daily, Edinburg, Ia.
Condit, Wright & Hayden, Indianapolis, Ia.
Hon. J. L. Robinson, Rushville, Ia.
A. Posey & Co., do. do.
Hibben, Maddux & Carmichael, do, do.
Keith & Chenoweth, Columbus, Ia. de19 dtf

Carter & Jouett,
FORWARDING AND GENERAL Commission Merchants, Louisville, Ky. We, the undersigned, have this day formed a Copartnership for the purpose of transacting a Forwarding and General Commission business, and have taken the house formerly occupied by J. Bell, No. 28, East side of Third, between Main and the River.
FRANK CARTER,
Louisville, Oct. 1, 1854. W. R. JOUETT.
☞ Consignments of Nails, Glass, Cotton Yarns, and Pittsburg Manufactures solicited. sep26

EVARTS & MURTON,
No. 541 Main Street,
(BRECKINRIDGE BUILDINGS),
BETWEEN SECOND AND THIRD STREETS,
LOUISVILLE, KY.,
WOULD RESPECTFULLY INform their customers and others that they are now receiving, and offer for sale on reasonable terms, one of the largest and most complete stocks of goods ever before exhibited in this market, consisting of Paper Hangings, Borders, Window Paper, Fire Screens, Looking Glasses, Looking Glass Plates, French Window Glass (all sizes), Stained Glass (all colors), Artists' Materials, Engravings, Portrait and Picture Frames, Cornices, and Gilt Work, of every description.
☞ Our gallery of richly framed Mirrors of all sizes, and of framed Engravings and Oil Paintings, will be found well worthy of a visit. Strangers are particularly invited to call and examine them. mr8 dtf

Hide, Oil, and Leather Store.
D. KIRKPATRICK & SONS, 21 South Third st., between Market and Chestnut streets, Philadelphia, have for sale Spanish Hides, dry and green salted Patna Kips, Tanners' Oil, Tanners' and Curriers' Tools, at the lowest prices and upon the best terms.
All kinds of Leather in the rough wanted, for which the highest market price will be given in cash, or taken in exchange for hides.
Leather stored free of charge and sold on commission. jy13 dly

THE SHAVING SOAP.
VROOM & FOWLER'S
Walnut Oil Military Shaving Soap
IS ADMITTED BY THE THOUsands who have used it during the past twelve years to surpass anything ever introduced into this branch of the toilet, and to render agreeable an operation usually considered a bore. The form is convenient, it is agreeably perfumed, and will produce a copious and permanent lather with either hard or cold water, leaves the skin smooth and unchapped. None genuine without the signature, in fac simile, of VROOM & FOWLER. Try it.
For sale in this city by Edwin Morris and Wilson, Starbird & Smith. In New York by the principal fancy goods houses and druggists.
Manufactured only by JOHN B. VROOM, successor o Vroom & Fowler, 32 Cherry st., New York. jal5 d3m

EDWARD STOKES,
No. 445,
Cor. Main and Fifth sts.,
LOUISVILLE, KENTUCKY.
IMPORTER AND DEALER IN SADdlery, Hardware, Harness Mountings, Trunks, and Coach Trimmings.
I am now receiving my fall stock, which will be the handsomest and best selected stock of goods in my line that has ever been imported in this market. I would invite my old customers, and the trade generally, to call and examine my stock, which I am determined to sell at prices that cannot fail to secure me the best trade that comes to the market. My stock embraces the following articles:

Saddle Trees;	Skirting;
Bridle Leathers;	Morocco Skins;
Harness Leathers;	Patent do;
Hog Skins;	Stirrups;
Calf do;	Bitts;
Goat do;	Buckles;
Threads;	Plushes;
Tacks;	Riding Whips;
Coach Laces;	Buggy do;
Coach Lamps;	Wagon do;
Rubber Oil Cloths;	Eliptic Springs;
Axles and Bands;	Harness Mountings;
Trunk Boards;	Trunk Trimmings;
Mal. Iron, &c.	

Also, keeps constantly on hand a general assortment of Saddles, Bridles, Harness, and Trunks.
N. B.—All orders promptly attended to at the shortest notice. au31 d

RICE. 33 TIERCES PRIME landing from steamer Virginia and for sale by
mr4 A. RAWSON & CO.

MANUFACTURES.

Falls City Planing Mill and
AGRICULTURAL MANUFACTORY,
BY JOSEPH GAULT & CO., DO Scroll and all other kinds of Sawing; keep constantly on hand Dressed Flooring, Dressed and Rough Lumber, Laths and Shingles, and all kinds of materials suitable for building purposes.
Orders executed in the best manner and at the shortest notice.
☞ Factory and Lumber Yard on High and Twelfth streets, Louisville, Ky. fe29 d&w1m

WE WISH TO INform our friends and the public that we still continue to make our well known CENTRE DRAUGHT PLOWS.
We keep constantly on hand a large assortment of Plows, Plow Handles, Plow Castings (from No. 2 to No. 8, both for cast and wrought shares), with wood and cast Helves.
We also make all kinds of Wagons (for this and the southern country, with iron axles and through boxes cast in chills to prevent wear); the sugar cane and cotton Wagons, on the most improved plan and timber wheels; Carts and Wagons of all kinds, at our old stand, corner of Main and Hancock streets.
Having a Foundry attached to our establishment, we make other species of Castings, such as Tyre Benders, Hollow Anvils, and Wagon Boxes (both for wood and iron); also, Axles of all sizes.
fe26 d&w1m HAYES & COOPER, Louisville, Ky.

DICKINSON & SNYDER,
No. 79 Fourth street, between Main and Market,
(NEAR THE NATIONAL HOTEL),
LOUISVILLE, KY.,
MANUFACTURERS AND DEALers in all kinds of Mattresses, Bedding, Tarpaulins, Flags, Window Shades, Curtain Goods, and Furnishing Materials.
We warrant our work as represented, and offer it at low prices. Patronage solicited. [mr18 dly] D. & S.

GOING IT ALONE.
THE PARTNERSHIP OF WEAVER & NORWOOD is now dissolved, and the subscriber offers his polite bow to the citizens of Louisville. The very kind treatment and the liberal patronage he has received since he has been a citizen of the city induces him to ask a continuance of the favors he has had at their hands; and in doing so, he pledges himself that those who favor him with their patronage shall be satisfied. He is determined to work for reputation as well as money. He has a good lot of No. 1 Brick on hand for those wishing to commence building early, and shall keep on hand an assortment of Brick at all times not inferior to any in the market. He hopes, by strict attention to business and a faithful regard to honesty and integrity, to be liberally patronized. His yard is on the corner of Broadway and Shelby streets, where he can at all times be found.
h1 dtf JOHN T. NORWOOD.

Louisville Scale Factory.

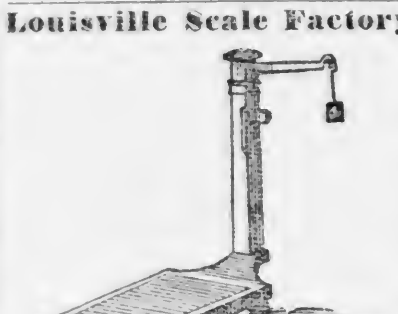

NELSON & DAVIS, SCALE MANufacturers, Nos. 59 and 61 Sixth street, near the court-house, keep on hand an assortment of Platform Scales, of all sizes, suitable for warehouses, stores, mills, &c. Also, patent Balances of all kinds.
In addition to the above, they are building to order, and putting up all over the country, south and west, a superior style of Hay, Coal, Stock, Ore, and Railroad Scale, with iron levers and steel bearings. All warranted to give satisfaction. jal4

Iron Railing Works.
HAVING ENLARGED MY SHOP, and added machinery to my present works, it enables me to turn out work at the shortest possible notice, and at prices as low as at any similar establishment in the West. I have also several new patterns for Verandahs and Balustrading, to which I would invite the attention of the public.
Bank Doors, Vaults, Iron Sash, Jail Work, and everything appertaining to the building line, and jobbing of all kinds done with neatness and dispatch.
H. J. MEAD,
jel5 dtf Green street, two doors west of Third.

PIANO FORTES! PIANO FORTES!!
PETERS, CRAGG & CO. are now finishing at their factory, on Main street,
SIX PIANOS PER WEEK.
The great demand for these Pianos, from wholesale buyers, having induced the proprietors to largely increase their manufacturing force, they are enabled now to furnish all who are in want of instruments at the lowest wholesale or retail prices. Retail buyers are assured that they can save an average of TEN per cent. by purchasing from the factory direct, or from any of our authorised agents, the price being uniform throughout the West. The Pianos, as to quality, tone, and finish, are WARRANTED equal to the best Eastern make; their Square Pianos, the only class of instruments manufactured by them, having just received the premium at the Fair of the Mechanics' Institute, when in competition with those of Chickering & Sons, of Boston, and Nunns & Clark, of New York.

Agents for the West.
William C. Peters & Sons, Cincinnati, Ohio.
Balmer & Weber, St. Louis, Mo.
James Diggons, Nashville, Tenn.
Patrick & Crouse, Lafayette, Indiana.
T. Conyngton & Co., Evansville, Indiana.
Couts & Rutherford, Clarksville, Tenn.
Churchill & Cook, Memphis, Tenn.
Moody & Kuner, Vicksburg, Miss.
H. D. Doige, Detroit, Michigan.
We have now in store the largest and best assortment of instruments to be found in the West, including twelve highly finished carved Pianos. Those in want of good instruments, at lowest factory prices, are invited to call and examine our stock. Reference given to former purchasers throughout the West and South, including the Principals of most of the Female Academies. Special reference in the city to Professors E. W. Gunter, Louis Hast, George Zoiler, Charles Weise, Louis Tripp, &c. WEBB, PETERS & CO.,
oc23 109 Fourth street.

Pump Making.
ALL KINDS OF WOODEN PUMPS made to order and constantly kept on hand. Pumps Repaired and Wells Cleaned, and everything pertaining to this line of business promptly attended to. Shop on Jefferson street, near Floyd, opposite Railroad Depot.
de22 3m J. M. SUMMERS.

RESTAURANTS, &C.

St. Charles Restaurant,
CORNER FIFTH AND MAIN.

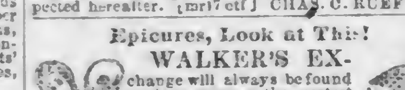

THE UNDERSIGNED HAS THIS day opened the above establishment, and presents it for the accommodation of the public. His experience and well known qualifications for the business (and years attest it) induce him to offer his services to the public.
He invites his friends to favor him with their patronage, and assures them that their orders shall receive his faithful attention.
☞ This day he presents a Lunch such as may be expected hereafter. [mr17 dtf] CHAS. C. RUEFER.

Epicures, Look at This!
WALKER'S EXchange will always be found ready to serve up the greatest variety of Game, &c., at the shortest notice, and in better style than any house in the city. Give us a call.
mr11 WALKER & COMMERFORD, Proprietors.

SPECIAL NOTICE.
PERSONS IN WANT OF WILD Game would do well to call at Burton's Restaurant, where they can be accommodated at the lowest market prices, viz.:
Quails, per dozen......$1 50
Whole Deer, good size, from......$4 00 to $7 00
Fine Saddle Venison, from......$3 00 to $5 00
Rabbits per dozen......$1 20
Persons in want will call soon or send, and if they do not suit, money will be refunded.
☞ Warranted fresh and good or no sale.
JOS. T. BURTON, Burton's Restaurant,
jy22 3 doors from the cor. of Brook, on Market st.

JOSEPH R. MANN'S
WHOLESALE AND RETAIL
Baltimore Oyster Depot!
OYSTERS! OYSTERS!!
No. 68 THIRD STREET,
OPPOSITE APOLLO ROOMS.
RECEIVING per Express, daily, the best OYSTERS ever sent to this city.
no26 dtf S. QUINTERO, Agent.

"LIVE AND LET LIVE."
L. T. SEDGWICK,
CORNER THIRD AND MARKET STS.
RECEIVING DAILY FINE Shell Oysters, two and a half days from New York, by Adams & Co.'s Lightning Express. I am also prepared to furnish families with any amount of Can Oysters, of superior quality, with Venison, Quails, and every variety of Wild Game in season.
no29 L. T. SEDGWICK, Proprietor.

CRYSTAL PALACE, NORTHEAST corner of Jefferson and Fifth streets. For the very liberal patronage hitherto extended to them, the proprietors renew their acknowledgments to the public, and assure them that no pains or expense will be spared to procure all articles in the line of their business, of the most superior quality, and such as will be approved of by the best connoisseurs.
A fine Lunch will be daily and regularly served, from 10½ o'clock A. M. till 12 M.
We are just in receipt of 50 dozen of Wolfe's celebrated Schiedam Schnapps, and a lot of Havana Cigars of different brands, besides old Brandies, Wines, &c., of various superior brands.
The Billiard Rooms, under the superintendence of our amiable and accommodating "Uncle George," are furnished with superior tables, and every imaginable convenience.
The best Brandies, Wines, &c., can be obtained at the "Palace," ready bottled, and are especially recommended for medicinal purposes.
jy3 LUPE & HAMBRIGHT.

HOTELS & BANKERS.

GEO. W. MOORE.................J. T. O'BRYAN.
MANSION HOUSE,
BARDSTOWN, KY.
MESSRS. MOORE & O'BRYAN announce to their friends and the public that they have leased, for a term of years, the above well known Hotel and Stage Stand.
☞ The House has been renovated and re-arranged and everything put in proper order for the entertainment of Travelers and Boarders. ja25 d&w3m

HAVING TAKEN THE FALLS CITY HOTEL, on Main, between Seventh and Eighth streets, formerly occupied by Messrs. Bibb & Son, we are prepared to accommodate all who may favor us with their patronage. Our table will at all times be furnished with the best the markets will afford, and our bar supplied with the best quality of liquors and the most choice brands of cigars.
We trust, by our exertions to please our patrons, that we shall receive a liberal share of patronage.
W. H. SEARS & CO.

HAVING DISPOSED OF OUR INterest in the Falls City Hotel to W. H. Sears & Co., we take pleasure in recommending our friends and the public generally, to their hospitality.
ja21 d&w3m P. W. BIBB & SON.

The National Hotel,
SITUATED AT THE CORNER OF Fourth and Main streets, is now open for the accommodation of the public.
The Building is entirely new, Furniture, Bedding, &c., of the latest style.
The entrance to the Hotel is on Fourth street, near Main.
We solicit the patronage of the public, and hope by our exertion to merit it.
oc6 JOHNSON, MARTEN & CO., Proprietors.

CHANGED HANDS.
OLDHAM HOUSE,
No. 605 Market street, between Brook and Floyd,
LOUISVILLE, KY.
THE UNDERSIGNED WOULD most respectfully announce to the traveling public that he has taken the above well known Tavern Stand, and that he is now prepared to accommodate all who may favor him with their patronage, hoping by constant attention to merit a liberal share of the business. Early Breakfasts will be served to persons wishing to leave by the different railroads.
ja8 H. M. GARRETT, Proprietor.
☞ Journal copy.

Notice.
J. P. CURTIS WOULD GIVE NOtice that he has resumed his former occupation, and in connection with C. N. Warren, will continue the Banking and Exchange business at No. 495 Main street, a few doors west of the Bank of Louisville, under the name of
mr18 CURTIS & WARREN.

EXCHANGE ON FRANCE. WE are drawing on Paris, France, in sums to suit purchasers.
HUTCHINGS & CO., Newcomb's' Building,
mr11 Corner Bullitt and Main streets.

EXCHANGE ON ENGLAND, IREland, Scotland, and Wales.—We are drawing Demand Bills on above points in sums to suit purchasers, from one pound sterling up.
mr11 HUTCHINGS & CO.

EXCHANGE. WE ARE DRAWing sight and time bills on all points in sums to suit purchasers. We are also purchasing sight and short date Bills on the East and South.
mr11 HUTCHINGS & CO.

LAND WARRANTS. WE ARE paying the highest market price for Land Warrants of all sizes. [mr11] HUTCHINGS & CO.

THOS. BROWNE & CO.,
(Successors to C. N. Warren & Co.),
EXCHANGE & BANKING OFFICE,
489 Main st., between Third and Fourth,
WILL DEAL IN BILLS OF EXchange, Land Warrants, Uncurrent Money, Gold, and Silver, and transact a general banking business. mr7 dtf

I. M. PINCKNEY.................JOHN F. BELL.
Banking and Exchange Office of
J. M. PINCKNEY & CO.,
520 Main st., one door above Third, Louisville, Ky.
BUY AND SELL EXCHANGE ON all points of the United States and Canada.
Buy and sell American and Foreign Gold and Silver.
Buy and sell eastern, western, southern, and northern Bank Notes.
Collections made on all points in the United States and Canada, and remittances made on the day of payment. de11 dtf

HUTCHINGS.................JNO. C. HILTON
Exchange and Banking House of
HUTCHINGS & CO.,
NEWCOMB'S BUILDINGS, CORner of Main and Bullitt streets.
Interest allowed upon deposits of Kentucky money or currency, to be withdrawn at pleasure.
Demand and Time Bills on all the principle cities in the United States, in sums to suit purchasers, for sale at favorable rates.
Bank Note, Stock, and Bullion business transacted on favorable terms.
Collections made upon all points.
Remittances to Europe and Great Brittain.
Sterling, Demand bills for sale in sums of one pound and up.
All kinds of Northern, Eastern, Southern, and Western Bank Notes purchased at low rates.
Land Warrants.—The highest market price paid for Land Warrants. jy15

GR. B. CLIFTON..WM. H. DAVIDSON..THOS. L. CARTER.
CLIFTON, DAVIDSON & CO.,
BANKERS, CORNER OF MAIN AND BULLITT STREETS. Interest allowed upon deposits by special agreement.
Deal in gold and silver coin and bullion. Purchase bank notes.
Buy time and demand bills.
Sell exchange upon all points.
Make collections, and promptly remit proceeds, and to all business usually pertaining to banking. no6 dtf

JEWELRY.

VOGT & KLINK,
MANUFACTURING JEWELERS
AND DEALERS IN
Watches, Clocks, & Fine Jewelry,
No. 72 Third st., near Market, Louisville, Ky.
GREAT CARE TAKEN IN setting Diamonds in all descriptions of Jewelry, and done with dispatch.
☞ Watches and Jewelry repaired in a superior manner. de13 d&w

Beautiful Christmas Presents at
JAMES I. LEMON'S,
Main st., above Third, opposite Bank of Kentucky.
I HAVE ON HAND A VERY RICH stock of Jewelry, embracing many of the latest and most beautiful styles of Pins, Ear Rings, Bracelets, Rings, and many other articles very suitable for Christmas presents. Persons looking for something neat and pretty for presents are invited to call and examine these.
JAS. I. LEMON,
de21 Main street, between Second and Third.

66.........................66
SPLENDID ASSORTMENT OF
Watches and Jewelry,
At New York Prices,
At No. 66 Third street, between Main and Market.
J. J. HIRSCHBUHL, PRACTICAL Watchmaker and Jeweler, would respectfully announce to the public that he has just received, direct from the best manufacturers of Geneva (Switzerland) and France, a lot of splendid Watches and Jewelry of the latest styles, and which he is enabled to sell at prices that will secure for him the patronage of the public at large.
Ladies' rich and beautiful Gold Watches, garnies de diamants, and of different sizes and prices.
Also, a fine assortment of Gold and Silver Fob, Vest, and Neck Chains, Watch Keys, Lockets, Diamond Pins and Rings, together with a large variety of fine Jewelry of every description.
Gentlemen's Gold and Silver Watches of the best American and European makes, Gold Pens and Pencil Cases, Buttons, Music Boxes, and other fancy articles, to which he invites the attention of the public.
Repairing of fine Watches and Jewelry done with dispatch and on moderate terms. All work done in his establishment is warranted to give entire satisfaction.
The favorable reputation, as well as the liberal patronage, which this establishment has enjoyed for several years past, is the best recommendation.
I respectfully invite the ladies to examine my stock of rich Gold Watches and Jewelry, confident that I can please my patrons, both in regard to the style and quality as well as the prices of my goods.
J. J. HIRSCHBUHL, Watchmaker,
de6 No. 66 Third st., between Main and Market.

Michot & Brother,
WHOLESALE AND RETAIL DEALERS IN
Watches, Jewelry, etc., etc.,
DIRECT IMPORTERS FROM GEneva, Main street, three doors above Fourth, in Jacob's Buildings, beg leave to call public attention to their unrivaled assortment of Watches and Jewelry, just received and opened, direct from Geneva, where the whole stock was selected by one of the firm.
Fine Regulators, for hotels, banking houses, or any other offices, at moderate prices.
Watch Glasses, Materials and Tools for Watchmakers, at New York prices.
Watches directly imported from our own manufactory in Geneva, wholesale and retail, at New York prices.
Watch cleaning and repairing done with neatness and dispatch.
The latest styles and patterns of Jewelry, &c., received every week.
☞ We invite the ladies to call and examine for themselves. No trouble to show goods. All our goods warranted or no sale. feb20 dtf

DRESS HATS FOR SPRING, 1856, and of the finest quality, for $4.
Soft or Business Hats at all prices.
Cloth Caps in every variety.
Silk and Beaver Hats made to order.
JAS. B. WOOD, 451 Market street,
mr8 Three doors above Fourth, south side.

BOOKS & MUSIC.

CHAMBER'S JOURNAL FOR March, of popular literature, science, and arts, received by the Agent, F. A. CRUMP,
mr23 84 Fourth street, near Market.

NEW BOOKS.
India, the Pearl of Pearl River; by Mrs. Southworth. Cloth, $1 25. paper, $1.
United States, Canada, and Cuba; by Miss Murray. Price $1.
Forest Tragedy, and Other Tales; by Grace Greenwood. $1.
Ernest Linwood; by Caroline Lee Hentz. $1 25.
Edith Hale, a Village Story; by Thrace Talmon. Price $1 25.
Wolfsden; by J. B. Price $1 25.
And a variety of other new and popular works, received and for sale by
F. MADDEN, 101 Third street,
mr19 Three doors from post office.

To Country Dealers.
MUSICAL MERCHANDISE AT WHOLESALE,
By D. P. FAULDS,
No. 539 Main Street.
100 DOZEN VIOLINS, from $5 to $100 per dozen;
200 Accordeons, all sizes, first quality French, from $1 to $48;
100 Guitars, from $2 50 to $70;
100 Banjos and Tambouriues, from $7 to $10;
150 Flutes, Fifes, Clarionets, Flageolets, from 20 cts. to $20;
200 bundles Violin, Guitar, and Harp Strings, from 40 cents to $5 per bundle;
300 dozen Guitar Silver strings, from 30 cents to $2 per dozen;
In addition, the largest stock of Sheet Music and Musical works in the West, for sale at reduced prices.
Country buyers will do well to give me a call.
D. P. FAULDS,
Importer and dealer in Musical Merchandise,
mr17 539 Main street, opposite Bank Ky.

Piano Fortes, Music, &c.
I OFFER FOR SALE, at prices that cannot fail to please, Piano Fortes, Melodeons, Guitars, Violins, Bows, and every sort of Musical Instrument, Sheet Music, and Musical Merchandise of every kind. All the new and popular Music of the day can be had at my store.
Music sent to any part of the country free of charge.
Second-hand Pianos taken in exchange for new. Musical Instruments of all kinds tuned and repaired.
m5 CHAS. J. KENT, 67 Third st.

La Rose Unique Polka,
COMPOSED BY A LADY OF THIS city, just published and for sale by
mr5 CHAS. J. KENT, 67 Third st.

PIANO FORTES AND MELODEONS AT REDUCED PRICES. My stock of the above is again complete; purchasers will do well to call and examine them. D. P. FAULDS,
mr17 539 Main street.

New Books and New Supplies.
FARR'S ANCIENT HISTORY. Four handsome 12mo volumes, far superior to Rollin; only $3.
The Mormons at Home, with Incidents of Travel from Missouri to California in 1852-3; by Mrs. B. G. Ferris.
India, the Pearl of Pearl River; by Mrs. Southworth.
Union with the Church—the Duty and Privilege of all who would be Saved; by Rev. H. Harbaugh.
Tales from the German; by Rev. W. H. Furness.
Spiritualism against Christianity, or Spiritualism thoroughly Exposed; by Rev. J. W. Daniels.
Glimpses of the Truth as it is in Jesus; by Rev. O. Winslow, D. D.
Who are the Blessed? or Meditations on the Beatitudes.
The Voice of the Church, on the Coming and Reign of Christ on Earth; by D. D. Taylor, with preface by H. L. Hastings.
Armageddon, or the Overthrow of Romanism and Monarchy, the Existence of the United States foretold in the Bible, &c.; by Rev. S. D. Baldwin.
Papal Conspiracy Exposed and Protestantism Defended; by Rev. Edward Beecher, D. D.
For sale at our usual low prices.
mr15 CHAS. D. KIRK, Mozart Buildings.

NEW BOOKS! NEW BOOKS!! AT RINGGOLD'S.—
Ernest Linwood; by Caroline Lee Hentz.
The Bush Boys; by Captain Reid.
Edith Hale; by Thrace Talmon.
The Wolfsden.
Forest Tragedy, and other Tales; by Grace Greenwood.
India, the Pearl of Pearl River; by Mrs. E. D. E. N. Southworth.
Helen Leeson.
Edith, or the Light of Home; by Miss E. B. Davis.
The Nightingale, a tale of Russian war forty years ago.
For sale at S. RINGGOLD'S,
mr12 65 Fourth street, near Main.

New Books and New Supplies.
EDITH, OR THE QUAKER'S Daughter—a Tale of Puritan Times; by One of her Descendants. Price $1 25.
The Works of the late Edgar Allan Poe, with a Memoir by Rufus Wilmot Griswold, and Notices of his Life and Genius; by N. P. Willis and J. R. Lowell. The fourth volume just out; price $1.
The Cave of Machpelah, and other Poems; by James Challen. Price $1.
The Gospel and its Elements; by James Challen. Price 40 cents.
The Papal Conspiracy Exposed and Protestantism Defended, in the Light of Reason, History, and Scripture; by Rev. Edward Beecher, D. D. Price $1 25.
Ernest Linwood, a Novel; by Caroline Lee Hentz. Price $1 25.
Forest Tragedy, and other Tales; by Grace Greenwood. Price $1.
The Heart of Mabel Ware, a Romance. Price $1 25.
Caste, a story of Republican Equality; by the author of Ida May. Price $1 25.
The New Purchase, or Early Years in the Far West; by Robert Carlton, Esq. Price $1 25.
Received and for sale by F. A. CRUMP,
mr15 84 Fourth street, near Market.

NEW BOOKS.
Grace Greenwood—A Forest Tragedy, and other Tales; $1.
Capt. Mayne Reid—The Bush Boys, or the History and Adventures of a Cape Farmer and his Family in the Karoos of Southern Africa; 75c.
Charles Sumner—Recent Speeches and Addresses; $1 25.
John C. Calhoun—A Disquisition on Government, &c.; $4.
John C. Calhoun's Works; six volumes; $12.
Attache in Madrid, or Sketches of the Court of Isabella II; from the German; $1.
Bonaparte—The Confidential Correspondence of Napoleon with his Brother Joseph, sometime King of Spain; two volumes; $2.
Mrs. Hentz—Ernest Linwood; $1 25.
mr10 MORTON & GRISWOLD.

COAL & LUMBER.

LUMBER! LUMBER!!
A LARGE AND COMPLETE ASsortment of dry Pine Lumber, comprising clear, second and third rates, and common White and Yellow Pine Flooring, Shingles, Cedar Posts, and Fencing Boards, cheap for cash. Call on
WM. W. HULINGS,
no5 d&w N. W. corner Green and Campbell sts

COAL! COAL!!
THE SUBSCRIBER, THANKFUL for the patronage extended to him by his friends and the public generally, respectfully informs them that he has just opened a Coal Yard and Office, on the corner of Fifth and Green streets, where, by strict attention and punctuality, he still hopes to receive a liberal share of public patronage. He keeps constantly on hand the best quality of Pittsburg and Youghiogheny Coal, warranted to be what it is represented. He also keeps the best Pittsburg Nut Coal, delivered to any part of the city for nine cents per bushel; used by some of the first families; none better for generating steam. Also, office on Market st., between Sixth and Seventh.
ja28 dtf E. F. LEEZER.

COAL! COAL!! COAL!!!
THE UNDERSIGNED KEEP CONstantly on hand the best quality of Pittsburg Coal, at the lowest price. Office at the lower City Coal Scales, Water street, between Third and Fourth.
jal2dinstf BOWSER & FULTS.

COAL! COAL!!
I AM IN RECEIPT OF ANOTHER fleet of barges by the steamer Guthrie, loaded with my superior Pittsburg Coal, fresh from the mines, which is for sale cheap for cash.
de20 I. L. HYATT, Third street, near Main.

New Coal Office,
NO. 64 THIRD ST., BETWEEN Main and Market. Mining from our own pit. We can furnish dealers and families with Pittsburg Coal of the best quality.
de4 d6m M. DRAVO & SONS.

Pittsburg and Cannel Coal.
THE PRICE OF COAL REDUCED.
A LARGE SUPPLY ON HAND, and will be sold at the lowest cash price, in large or small lots, to suit purchasers, and we warrant and guarantee the article sold to be as represented, both as to quality and quantity, in all cases, at the office of
MILLER & McMICHAEL,
de3 dins3m Wall street, near Main, west side.

WM. S. DAVIS & CO.,
LUMBER MERCHANTS,
HAVE FOR SALE AT THEIR new Lumber Yard, on Main street, adjoining the Woodland Garden, a large and superior stock of White Pine Boards, Pine Shingles, and all kinds of Lumber suitable for building.
WM. S. DAVIS will personally attend the delivery of Lumber at the Yard, where he will be pleased to meet all his former patrons and others in want of Lumber.
Orders from the country will be promptly attended to, and the Lumber shipped without delay.
☞ Terms low for cash or on short paper.
WM. S. DAVIS & CO.,
jy7 dtf Corner of Main and Wenzel streets.

LOUISVILLE
Lumber Yard, Planing Mill, and
JOINERY,
Corner Washington and Brook sts., Louisville, Ky.,
WHERE CAN BE HAD AT REduced rates Lumber of any kind, either in the rough or manufactured into Flooring, Shelving, Base, Casings, Moulding, Door and Window Frames, Sash, Doors, Blinds, &c., &c., as well as everything else needed in the erection of any kind of a building. Also, Packing Boxes of every description. Orders from abroad promptly attended to, and shipments made without delay to any quarter. Pricelists will be furnished upon application at the office.
no7 BUNN & LACY.

700,000 FEET LUMBER.
I HAVE ON HAND ABOUT 700,000 feet Dry Pine Lumber, comprising a fair proportion of clear, second and third rate, and common, which I am desirous of selling out in large lots, at much reduced prices for cash or good paper. I keep, also, all kinds of Poplar Lumber, Laths, Shingles, &c. Those in want of large lots of Lumber (or small lots for cash) will save a handsome per cent. by calling on me.
JAS. GREGORY,
se6 dtf Jefferson, above Preston street.

GROCERIES, &C.

H. T. CURD.........B. C. HORD.........J. F. WELLER.
CURD & CO.,
WHOLESALE GROCERS AND Commission Merchants, Sixth street, near Main. ja22

MARKET STREET FLOUR STORE
50 BBLS SUPERFINE FLOUR; 40 bags (equal to half bbls); Just received and for sale by
JAMES KENNEDY, Market street,
fe8 Between Sixth and Seventh.

FLOUR. 100 BBLS FOR SALE BY
JAMES KENNEDY, Market street,
fe28 Between Sixth and Seventh.

BUCKWHEAT FLOUR. 40 BAGS for sale low to close by
fe28 JAMES KENNEDY.

WHITE CORN. 12,000 BUSHELS shelled and packed in fine shipping order for sale by [mr4] HENRY HOSKINS, No. 8 Second st.

MINCE MEAT, SYRUP, LARD, and Butter. The best article in the market made by Mrs. Jno. M. Anderson. I keep constantly on hand also Baltimore Syrup, Country Lard, and Shelby County Butter. JNO. M. ANDERSON,
ja11 No. 80 Third st., Opposite Democrat Office.

JAS. T. LANHAM.................ROBT. SADLER.
LANHAM & CO.,
IMPORTERS OF TEAS AND Dealers in Fancy Groceries, Wines, Brandies, &c., 87 Third st., east side, corner of Post Office alley. mr17

TEAS. OUR RECENT AND CONtinued receipts of Teas enable us to offer some peculiarly choice lots of Oolong, Hyson, Imperial, Gunpowder, and other Teas, in quantities to suit purchasers and low for cash at
LANHAM & CO.'S, 87 Third st., east side,
mr17 Corner Post Office alley.

CRACKNEL BISCUITS. A fresh receipt of these delightful Biscuits, so peculiarly adapted for invalids, on hand and for sale at
LANHAM & CO.'S, 87 Third st., east side,
mr17 Corner Post Office alley.

IRROY'S CHOICE CHAMPAGNES.
Just received—
Irroy's Grand Vin Imperial;
Do Mailly;
Do Bouzey;
Do Sillery;
Also, Heidsick's Champagnes; and for sale at
LANHAM & CO.'S, 87 Third st., east side,
mr17 Corner Post Office alley.

GRAIN SACKS. 6,000 STARK Mills two-bushel Sacks received per Bay City and for sale by [no12] MILLER, WINGATE & CO.

SEEDS.
100 sacks Timothy Seed;
1,000 bushels Orchard Grass Seed;
2,000 do Blue Grass Seed; in store and for sale by
no12 MILLER, WINGATE & CO.

HALF SPANISH AND HAVANA Cigars.—
100 boxes Half Spanish Cigars;
75 do Havana Sixes do;
Just received and for sale by
mr1 NOCK, WICKS & CO., 511 Main st.

CANDLES. 1,000 BOXES HARD Stearine Candles for sale by
fe21 SMITH, RUSSELL & CO., Second st.

RICE. 46 TCS NEW RICE REceived per steamer E. Howard, on consignment and for sale by [mr12] CURD & CO.

NAILS. 500 KEGS ASSORTED Nails for sale to close consignment.
FRANCIS McHARRY, Main st.,
ja19 Between Eighth and Ninth.

FANCY BASKETS. AN ASSORTment of fancy Baskets in store and for sale by
fe27 ABM. FONDA.

COFFEE. 500 BAGS STRICTLY prime Rio received per Southerner and for sale by
mr19 H. D. NEWCOMB & BRO.

MOLASSES. 368 WHOLE AND 49 half bbls received per Empress and for sale by
mr19 H. D. NEWCOMB & BRO.

STARCH. 100 BOXES CHICAGO Starch, a superior article, on consignment and for sale by [mr19] H. D. NEWCOMB & BRO.

COFFEE. 500 BAGS RIO COFfee, prime article, landing per Southerner and for sale by [mr19] ANDREW BUCHANAN & CO.

SUGAR. 300 HHDS FAIR TO choice in store and for sale by
mr19 ANDREW BUCHANAN & CO.

MOLASSES.
800 barrels prime Plantation, fine cooperage;
400 half do do do do;
In store and for sale by
mr19 ANDREW BUCHANAN & CO.

GOLDEN SYRUP. 50 BBLS LOUisiana, a fine article, in store and for sale by
mr19 ANDREW BUCHANAN & CO.

PIG IRON. 200 TONS BROWNSport No. 1 Pig, a superior Iron, just received and for sale by
mr19 ANDREW BUCHANAN & CO.

BAGGING. 116 PCS "WATERS'" Bagging in store and for sale by
mr19 T. Y. BRENT, SON & CO.

JEANS AND LINSEY. 60 BALES in store and for sale by
mr19 T. Y. BRENT, SON & CO.

GUNNY BAGS. 18 BALES IN store and for sale by
mr19 T. Y. BRENT, SON & CO.

OLD BOURBON WHISKY. 100 bbls, warranted pure, in store and for sale by
mr19 T. Y. BRENT, SON & CO.

HEMP. 39 BALES IN STORE and for sale by
mr19 T. Y. BRENT, SON & CO.

RICE. 25 TIERCES FINE RICE in store and for sale by
mr19 T. Y. BRENT, SON & CO.

SHANGHAI WHISKY FOR SALE by [mr19] MADDUX & SMITH.

FOR SALE.
100 hhds strictly prime Sugar;
100 bbls and ½ bbls Molasses;
125 bags prime Rio Coffee;
25 ½ bbls Golden Syrup;
25 bags Pepper and Spice;
50 boxes ground Pepper;
100 do Soap;
75 do Candles;
25 do Starch;
100 do Tobacco;
50 do Cotton Yarn;
75,000 Cigars, various brands;
20 dozen Brooms;
50 boxes Dried Herring;
100 bbls S. F. and Extra Flour;
60 do Lime, received to day;
100 bales Batting;
1,000 cans fresh Peaches; for sale low by
mr19 THUSTIN & ELY.

PIG IRON, &C.
75 tons soft Tennessee Pig Iron;
50 boxes Fox's Starch;
73 casks Soda Ash, for Soap makers' use;
1 puncheon Irish Whisky;
300 boxes No. 1 Soap;
200 do Oleine Soap, for family use;
200 do Variegated and Toilet Soap;
50 casks English Ale, in pint and quart bottles;
25 do London Porter, do do do;
4 bbls ground Ginger;
50 boxes Castile Soap;
50 bbls No. 1 Lard Oil; for sale by
ja17 CORNWALL & BRO.

FINE VIRGINIA TOBACCO.
60 boxes J. L. Brown's brand;
43 do P. L. Dudley's brand; for sale by
de1 BRADY & DAVIES.

GUNNY BAGS. 20,000 2½-BUSHel Corn Sacks, a superior article, for sale low to close a consignment.
mr4 HENRY HOSKINS, No. 8 Second st.

SICILY ORANGES. 100 BOXES received per steamer Shotwell and for sale by
mr15 FONDA & MORRIS.

RIO COFFEE. 100 BAGS PRIME for sale by [mr15] FONDA & MORRIS.

SUGAR. 50 BBLS CRUSHED AND powdered Sugar for sale by
mr15 FONDA & MORRIS.

MOLASSES.
50 barrels Plantation;
50 hlf do do;
20 bbls Sugarhouse; for sale by
mr15 FONDA & MORRIS.

SOAP, &C.
25 boxes German Soap;
50 do Rosin do;
30 do Pearl Starch; for sale by
mr15 FONDA & MORRIS.

RICE. 10 TCS RICE, PRIME quality, received per Fancy Bullitt and for sale low to close consignment. D. S. BENEDICT & SON.
mr12

MOLASSES. 150 BBLS MOLASses, fine cooperage, just received and for sale by
mr12 D. S. BENEDICT & SON.

RAISINS.
50 boxes Layer Raisins;
25 half boxes Layer Raisins; for sale by
mr12 D. S. BENEDICT & SON.

FAMILY FLOUR. 125 BBLS white wheat Flour, a superior article, just received and for sale by
mr12 H. FERGUSON & SON.

EXTRA FLOUR. 40 BBLS MEhaffey's extra in store and for sale by
H. FERGUSON & SON,
mr12 Corner Fifth and Market streets.

NAILS AND BRADS. 2,000 KEGS assorted numbers received per steamer St. Louis, and for sale by [mr12] CURD & CO.

MOLASSES. 430 HALF BBLS prime Plantation Molasses landing from steamer Highflyer and for sale to the trade by
mr14 CURD & CO.

GROCERIES, &C.

SUNDRIES.
60 boxes "Fox's" Starch;
500 do No. 1 and family Soap;
50 do Castile do;
100 do Variegated and Toilet Soap;
100 casks Soda Ash, 80 per cent;
75 tons Pig Iron;
50 casks English Ale, in pint and quart bottles;
25 do London Porter, in quart do;
300 bbls selected Rosin; for sale by
mr21 CORNWALL & BRO.

SUNDRIES.
25 whole and hlf bbls Molasses;
25 do do do Mackerel, Nos. 2 and 3;
40 kitts Mackerel, Nos. 1 and 2.
Salmon and Mackerel, in packages and on retail, together with a choice assortment of Groceries, to which we invite the attention of our city and country friends.
HIBBITT & SON, 499 Market st.,
mr20 Between Second and Third.

SUNDRIES. CORDAGE; HALTER Rope; Twines; Cotton Yarns; Cotton Batting; Brushes of all kinds; Baskets; Buckets, covered and uncovered; Tubs; Brooms; Mats; Mops; with a complete assortment of Store Goods.
mr20 HIBBITT & SON.

SOAP.
60 boxes Palm Soap;
40 do German Soap;
150 do Rosin Soap; received and for sale by
mr1 NOCK, WICKS & CO.

CANDLES.
75 boxes Star Candles;
50 ½ do do do;
50 ¼ do do do; in store and for sale by
mr1 NOCK, WICKS & CO.

SODA.
75 casks Sup. Carb. Soda;
50 boxes do do, 1 lb papers;
In store and for sale by
mr1 NOCK, WICKS & CO.

YEAST POWDERS. 125 BOXES Andrews' Yeast Powders just received and for sale by [mr1] NOCK, WICKS & CO.

PEACHES. 1,600 CANS FRESH hermetically-sealed Peaches, in fine order, for sale by [mr17] THUSTIN & ELY.

APPLES. 50 BBLS APPLES JUST received and for sale by
mr17 THUSTIN & ELY.

FLOUR. 100 BBLS FLOUR JUST received and for sale by
mr17 THUSTIN & ELY.

MANILLA ROPE. 100 COILS Manilla Rope, assorted sizes, for sale by
mr12 D. S. BENEDICT & SON.

NEW ORLEANS SUGAR. 2 HHDS A No. 1 Sugar just received and for sale by
mr1 ABM. FONDA, No. 95 Fourth st.

SUGAR, &C.
10 hhds prime New Orleans Sugar;
30 barrels Plantation Molasses;
30 hlf do do do; for sale by
mr15 BLANCAGNIEL, MOORE & MURRAY.

COFFEE. 60 BAGS RIO COFFEE for sale by
mr15 BLANCAGNIEL, MOORE & MURRAY.

SUNDRIES.
4,000 boxes Sardines, halves and quarters;
200 cases Claret, assorted brands;
20 casks Malaga Wine;
350 half boxes Raisins;
20 boxes Oranges;
50 do Imperial and Gunpowder Tea;
15 do fresh Strawberries;
450 bags Shot;
150 kegs assorted Nails;
11 bales extra Spanish Moss; for sale by
mr13 BLANCAGNIEL, MOORE & MURRAY.

READ THIS!
LAND FOR SALE.
THE UNDERSIGNED OFFERS the following TRACTS OF LAND, lying in Jefferson county, for sale on easy terms:
Two hundred acres, on the Bardstown turnpike, 14 miles from Louisville. About an equal quantity of this tract lies on each side of the road. There are 90 acres cleared; the whole tract is well improved and well watered.
Also, 54 acres near the above-mentioned tract, and fronting on the same road. It is also well improved and well watered.
Also, 50 acres, about two miles northeast of Col. John Montgomery's, on the Shepherdsville plank road. On this tract are comfortable dwelling, kitchen, and stables; 35 acres of cleared land, and two springs of good water. Any person desiring to purchase any or all of the above Lands, will apply to the undersigned or to George D. Barns, residing on the second-named tract.
To the readers of the Journal and other city papers, his motive for selling is sufficiently explained. A number of the citizens of Jefferson county have held public meetings, and passed and published resolutions notifying the undersigned that, in a given time, he must leave the country, and giving as a reason therefor that he is associated with *thieves and counterfeiters*, and other violators of the laws of the land.
Since these steps have been taken, the undersigned has procured the signatures of fifty-four of his near neighbors—all reputable citizens and voters of this county, living around him for twenty years—certifying that they do not believe him guilty of the above charges. With this document he appeared in person at one of the public meetings held for the purpose of denouncing him, and warning him to leave his home; but, so far, he has been unable to get the committee to agree to withdraw the charges against him.
The meetings referred to have been composed of very many respectable citizens of the county—so many, indeed, as to deter any obscure individual from relying on his innocence or the justice of his cause.
The undersigned has lived and labored in this county for thirty-three years, with the exception of a period of about ten years that he worked at his trade in the county of Woodford. During all that period he has been well known to many who have united in this effort to ruin and then expel him from his country and his home. He has resided with and labored for many of the most respectable citizens of the county; and he now appeals to all men who have known him longest and best, to come out publicly and say if, in his life, his dealings, his intercourse with his fellow-citizens, he has so conducted himself at any time as to give countenance or credit to the charges against him.
An adjourned meeting of the citizens has been called for in the newspapers, to take measures to execute the decree of expatriation pronounced against him. When that meeting shall be held, he hopes that all those who know him best will attend it in person—hear all that can be said against him—give him a fair, impartial, separate hearing. If the proof justifies it, adhere to the decree; if not, as just and honorable men, withdraw the charges as publicly as they have been made.
mr13 dlaw3w&w3* JAMES BARNS.

The Greatest
Medical Discovery
OF THE AGE!
MR. KENNEDY, OF ROXBURY, has discovered in one of our common pasture weeds, a remedy that cures EVERY KIND OF HUMOR, from the worst Scrofula down to a common pimple. He has tried it in over eleven hundred cases, and never failed except in two. He has now in his possession over two hundred certificates of its value, all within twenty miles of Boston.
Two bottles are warranted to cure a nursing sore mouth.
One to three bottles will cure the worst kind of pimples on the face.
Two or three bottles will clear the system of biles.
Two bottles are warranted to cure the worst canker in the mouth and stomach.
Three to five bottles are warranted to cure the worst case of erysipelas.
One to two bottles are warranted to cure all humor in the eyes.
Two bottles are warranted to cure running of the ears and blotches among the hair.
Four to six bottles are warranted to cure corrupt and running ulcers.
One bottle will cure scaly eruptions of the skin.
Two or three bottles are warranted to cure the worst case of ringworm.
Two or three bottles are warranted to cure the most desperate cases of rheumatism.
Three or four bottles are warranted to cure the salt-rheum.
Five to eight bottles will cure the very worst case of scrofula.
A benefit is always experienced from the first bottle, and a perfect cure is warranted when the above quantity is taken.
Nothing looks so improbable to those who have in vain tried all the wonderful medicines of the day, as that a common weed, growing in the pastures, and along old stone walls, should cure every humor in the system; yet it is now a fixed fact. If you have a humor it has to start. There are no ifs nor ands about it, suiting some cases, but not yours. He has peddled over a thousand bottles of it in the vicinity of Boston, and knows the effects of it in every case. It has already done some of the greatest cures ever done in Massachusetts. He gave it to children a year old; to old people of sixty; and has seen poor, puny looking children, whose flesh was soft and flabby, restored to a perfect state of health by one bottle.
To those who are subject to a sick headache, one bottle will always cure it. It gives great relief in catarrh and dizziness. Some who have taken it have been costive for years, and have been regulated by it. Where the body is sound, it works quite easy, but where there is any derangement of the functions of nature, it will cause very singular feelings, but you must not be alarmed—they always disappear in from four days to a week. There is never a bad result from it—on the contrary, when that feeling is gone, you will feel yourself like a new person. I heard some of the most extravagant encomiums of it that ever man listened to.
No change of diet ever necessary. Eat the best you can, and enough of it.
All orders should be addressed to Raymond & Patton, at the branch office in Kentucky, on Fourth street, between Main and Market, Louisville.

This is to certify that Raymond & Patton are the duly authorized agents for my Medical Discovery, for the State of Kentucky, and that they are supplied with the genuine direct from my laboratory.
fe26 dlaw&w3m DONALD KENNEDY.

Land for Sale,
IN ANY SIZE LOTS, FROM 10 TO 500 ACRES.
I OFFER ABOUT 500 ACRES OF Land, on the north side of Louisville and Frankfort turnpike road, and south side of Beargrass creek, seven miles from Louisville, well improved, and in a high state of cultivation, equal in fertility and beauty to any Land in the State for farming or gardening purposes. Also, about the same quantity of Land, four miles from the city of Louisville, on the west side of the Shepherdsville plank road, well improved, with every convenience for farming, gardening, or dairy purposes. The above Lands are abundantly supplied with never-failing springs equal to any in the State; indeed, all that can be desired by the farmer can be had in these Lands, which I will sell on 1, 2, 3, and 4 years' credit, or to suit purchasers. For further information apply on the premises to
au13 dlaw&wly LEAVEN L. DORSEY, Jr.

IRON PUMPS. WE MANUFACture and have always on hand Iron Force and Lift Pumps, of the most approved kinds, both for cisterns and wells of any depth. We warrant our Pumps to perform well, and will refund the money if they fail to give satisfaction.
no19 d&w BARBAROUX & SNOWDEN.

EXCHANGE HOTEL,
Corner of Sixth and Main streets, Louisville, Ky.
A. DE LONG & SON, Proprietors.
THE ABOVE HOUSE HAS BEEN rebuilt and newly furnished throughout.
ja22 deod&weow6m

HARDWARE, &C.

A. D. MILES & CO.,
WHOLESALE AND REtail dealers in Foreign and American Hardware, Cutlery, and Fancy Goods, No. 461 Main street, between Third and Fourth, south side. mr15

WE ARE JUST IN RECEIPT OF a great variety of new goods, such as Table Cutlery, Razors, Pocket Knives, Scissors, Shears, Hammers, Hatchets and Saws, Shovels, Spades, &c., which we are offering at very reduced prices.
mr15 A. D. MILES & CO.

THERMOMETERS, GRINDstones (for Table Knives), Candlesticks, Snuffers, Spoons, Waiters, Shovels and Tongs, Knife Sharpeners, Britannia Ware, &c., for sale by
mr15 A. D. MILES & CO.

AXES, CHISELS, MALLETS, CUTting Plyers, Braces and Bits, Augers, Riveting and Claw Hammers, Stone Hammers, Box Chisels, Stone Hatchets, Grindstones, Cutting Boxes, Truss Hoops, &c., on hand at
mr15 A. D. MILES & CO.'S.

COUNTRY MERCHANTS WILL find our stock very desirable, and prices exceedingly low, by giving us a call.
mr15 A. D. MILES & CO.

THE BRINLEY STEEL PLOW AND CULTIVATOR.—We have these most desirable agricultural implements for sale. The performance of which we warrant entirely satisfactory.
mr15 W. B. BELKNAP & CO.

FAIRBANKS' SCALES. WE ARE Agents for the sale of this most excellent Scale, at the manufacturer's prices. Warranted correct.
mr15 W. B. BELKNAP & CO.

PLOW HANDLES. 5,000 PLOW Handles, well bent and thoroughly seasoned, for sale low by [mr15] W. B. BELKNAP & CO.

PLOW BEAMS OF THE BRINLEY pattern, No. 1 and 2, seasoned, for sale by
mr15 W. B. BELKNAP & CO.

STEEL AND CAST MOULD Boards of the most improved plows for sale by
mr15 W. B. BELKNAP & CO.

ROOFING TIN PLATE, &C.
200 boxes I. C. Roofing Tin Plate;
75 do I. X. do do;
6 sets No. 1 Tinmen's Machines, Peck, Smith & Co.;
5 sets Hand Tools;
3 sets Stove Pipe Formers;
Beading Machines, Stock Shears, and Hand Snips, Gutter Rods, Punches, Chisels, Hammers, and Rivet Sets; with a large stock of all articles appertaining to the manufacturing department; in store and for sale at low prices by [fe14] WALLACE, LITHGOW & CO.

TIN PLATE. 500 BOXES TIN Plate, one-third I. X. superior charcoal brands, in store and for sale at the lowest market price by
fe14 WALLACE, LITHGOW & CO.

TINWARE. WE HAVE IN STORE a large assortment of superior Tinware, manufactured for our spring sales. Dealers will consult their interest by giving us a call before making their purchases, as we are prepared to offer inducements. For sale by [fe14] WALLACE, LITHGOW & CO.

COUNTRY HOLLOW WARE. 70 tons assorted Country Hollow Ware, a superior light article, in warehouse and for sale at low prices by
fe14 WALLACE, LITHGOW & CO.

HARDWARE AND CUTLERY.
ORMSBY, BLAIR & CO.,
506 MAIN STREET.
MERCHANTS IN WANT OF A fine and well selected assortment of Hardware, Cutlery, Nails, Shovels, Wostenholm's Knives; Rowland's, Hoe's, Diston's, Lee's, and Leavitt's Mill and Crosscut Saws; Table and Pocket Cutlery, Locks and Hinges, Guns, Pistols, Screws, Planes, Anvils, Vices, Hammers, Sledges, Augers, Coffee Mills; Tea, Counter, and Platform Scales; Curry Combs; Trace, Ox, and Log Chains; Horse and Wrought Nails, Files, Rasps, Axes, Mortice Machines, Wheelbarrows, Coopers' Tools, Scythes, Snathes, Cradles, Scythe Stones, and a general assortment for country merchants, will find it to their interest to give us a call before purchasing.
fe7 ORMSBY, BLAIR & CO.

WOSTENHOLM'S CUTLERY. The largest and most beautiful assortment of fine Knives for retail sales to be found in the city is at
fe7 ORMSBY, BLAIR & CO.'S.

FILES. BUTCHER'S, EARL, Smith & Co.'s, and Greaves's Files for sale wholesale or retail by [fe7] ORMSBY, BLAIR & CO.

IVORY CUTLERY AND PLATED Goods.—
Russell's fine Ivory Cutlery, all kinds;
Hall & Elton's Plated Forks and Spoons;
For sale by [fe7] ORMSBY, BLAIR & CO.

STRAW CUTTERS.
500 Sandford Straw Cutters, Nos. 1 and 3;
18 Rochester do do, Nos. 1, 2, and 3;
13 Sinclair's Patent Straw Cutters, all sizes;
For sale by [no19] MILLER, WINGATE & CO.

RAILROAD TOOLS.
50 dozen Ames's Shovels and Spades;
100 Railroad Wheelbarrows, for sale by
fe7 ORMSBY, BLAIR & CO.

GROCERIES, &C.

TEAS.
25 half-chests Gunpowder Tea;
25 do Black do;
5 do Imperial do;
5 do Y'ng Hyson do; for sale by
mr15 FONDA & MORRIS.

WOODEN WARE.
300 dozen Buckets;
100 nest Tubs;
50 dozen large Tubs;
100 do Wash Boards; in store and for sale by [mr12] CURD & CO.

SALT. 500 BBLS NO. 1 SALT FOR sale in quantities to suit purchasers.
W. & H. BURKHARDT, 417 Market st.

HOMINY. 30 BBLS EXTRA white Hominy in store and for sale by
mr7 W. & H. BURKHARDT, 417 Market st.

DRIED APPLES. 75 BUSHELS new Dried Apples in store and for sale by
mr7 W. & H. BURKHARDT, 417 Market st.

BUTTER. 10 FIRKINS BUTTER from New York Dairy in store and for sale by
mr7 W. & H. BURKHARDT, 417 Market st.

CHEESE. 10 BOXES EXTRA quality New York Dairy Cheese received and for sale by
mr7 W. & H. BURKHARDT.

HOPS. 5 BALES PRIME QUALity Hops in store and for sale by
mr7 W. & H. BURKHARDT, 417 Market st.

SODA. 300 KEGS FRIAR'S Goose brand in store and for sale by
mr11 A. RAWSON & CO.

STARCH. 200 BOXES LA BOIteaux for sale at manufacturer's prices.
mr11 A. RAWSON & CO.

MOLASSES. 200 BBLS PLANTAtion in store and for sale by
mr11 A. RAWSON & CO.

SUGAR. 200 HHDS FAIR TO prime in store and to arrive and for sale by
mr11 A. RAWSON & CO.

SOAP. 1,500 BOXES SOAP, ASsorted qualities, for sale by
fe21 SMITH, RUSSELL & CO.

STAR CANDLES. WE ARE prepared to furnish dealers with Star Candles of superior quality on favorable terms.
fe21 SMITH, RUSSELL & CO.

DUMESNIL, MURDOCK & CO.,
NEW YORK,
PARMELE & BROTHER,
NEW ORLEANS,
COMMISSION MERCHANTS. Liberal cash advances made on consignments to the above houses by
fe28 DUMESNIL, BELL & CO., 558 Main street.

BACON. 36 CASKS SIDES, Hams, and Shoulders; in store and for sale by
mr12 DUMESNIL, BELL & CO., 558 Main st.

SUGAR. 45 HHDS N. ORLEANS in store and for sale by
mr12 DUMESNIL, BELL & CO.

MOLASSES.
100 half bbls (iron bound);
20 bbls; for sale by
mr12 DUMESNIL, BELL & CO.

TAR. 50 BBLS TAR IN STORE and for sale by
mr12 D. S. BENEDICT & SON.

POTATOES. 50 BBLS POTAtoes just received and for sale low by
mr17 THUSTIN & ELY.

To Brewers.
BREWERS, DISTILLERS, AND others using Hops are informed that I have now on hand 10,000 pounds for sale at the lowest cash price. They are from Otsego county, New York, and known as the most superior Hops in the United States.
Malt, Cream Beer, Ale, and Porter for sale at all times.
mr5 JOS. METCALFE.

Come and Pay Your State Tax for 1855.
MY OFFICE IS ON SECOND ST., between Main and Market, at Hamilton & Bro.'s, where I can be found at any time during the day. All those who do not come forward promptly may expect to save the law enforced.
fe1 dtf S. S. HAMILTON, late Sheriff.

BIRD CAGES AND PARLOR SWINGS.—Just received, a full supply of the above, and for sale cheap at the
FRENCH CHINA HOUSE, 431 Market st.,
mr19 between Fourth and Fifth.

TABLE CUTLERY AND PLATED WARE.—A general assortment of the above at the
FRENCH CHINA HOUSE,
mr19 431 Market street, bet. Fourth and Fifth.

THE DAILY DEMOCRAT,

PRINTED AND PUBLISHED BY

HARNEY, HUGHES & CO.,

THIRD STREET,

East side, between Market and Jefferson street

SPECIAL ADVERTISING NOTICE.—All advertisements of Public Meetings, Masonic, Odd Fellows', Firemen's, &c., are charged fifty cents per square of ten lines agate the first insertion, and twenty-five cents each subsequent insertion.

Advertisements of Situations Wanted, Religious, Charitable, Marriage, and Obituary Notices, of five lines or less, are charged twenty-five cents each insertion.

☞ Advertisements published in the morning paper are inserted in the evening edition at half price.

☞ ALL TRANSIENT ADVERTISEMENTS PAYABLE IN ADVANCE.

MONDAY, - - - MARCH 24, 1856.

Important Notice.

We find it necessary to call the attention of our yearly advertisers to the fact that after the 1st of January, 1856, we shall confine them strictly to their contracts, or, what amounts to the same, charge extra for all over and above. Some of our advertisers have been getting about twice as much as their contracts called for; we cannot permit it any longer. See our published terms.

☞ Nothing can surpass the folly and absurdity of the pretensions set up by the Abolitionists about Kansas. When a government there was regularly organized, with all the forms and sanctions that a government could have, a party call a mass meeting, and resolve to supersede the Territorial government, and treat all its sanctions with contempt. The excuse set up for this is, that there were lawless proceedings at some six or seven precincts in the Territory; that men voted who had no right to vote. It is not pretended, however, that the seats of men elected in this way were contested and the charges proved; whilst it is admitted that some of the elections were set aside by the Governor, and new ones ordered and had, and that the members all finally held commissions regularly from the Governor. Lawless proceedings there may have been in some of the operations of the government; and grant that some bad laws may have been made, shall that furnish an excuse for a party government, formed by revolution, and carried through by a party in that Territory? The other party in the Territory have just as much right to meet, fix up a government better to their taste, treat with contempt the regular authorities, and present a rival delegate to the two already at Washington.

A public meeting of the disaffected in that region can set a day for electing a Delegate to Congress, and send him before that body with just such claims as Reeder has. The whole proceeding of this Freesoil party is a burlesque on the idea of government. It is unlike anything ever previously proposed in this country, and resembles more the revolutionary movements of Mexico or some of the Central or South American States. These revolutionists have plenty of sympathizers in Congress, but the thing is too ridiculous to be discussed by that body; so they spend weeks in Congress discussing the question as to whether they shall send for persons and papers to investigate the state of affairs in that Territory. The most resolute Freesoilers have not mustered impudence enough to indorse the pretensions of these revolutionists. They evade a point so preposterous and indefensible.

A party in New Mexico could as well meet, denounce the regular government, set up a new one made by their own faction, in contempt of all Congress had done, and claim to send a Delegate to Congress. Unscrupulous partisans of the public press have less disguise about the matter. They appeal to Sharpe's rifles, and send men and money to effect their purposes. This is naked revolution, and exposes the authors to the penalties of treason; and we are inclined to think that it would have a salutary effect to make an example of a few who undertake to trample, with scarcely an excuse, upon the regular forms of government.

In this country revolution for good cause is no heinous sin; but in this case no plausible excuse is given. There is no evil that the government, under its regular forms, will not remedy, and that, too, without difficulty. Nothing is proposed to be gained that is not already enjoyed, except a party object; and the merit of that is, to put some of the outs of office in. It is highly probable that an ignoring and pretermitting party could get up a public meeting in Kansas, hold an election of their own, and send another Delegate to Washington to claim his seat. The thing could not be made more ridiculous than it is now. The whole effort is made to discredit the doctrine of self-government in the Territories; make its operation appear ridiculous. But they only prove that the demagogues and partisans engaged in this matter are unfit for self-government, and still more unfit to govern other people. The people of the United States will so consider, and act accordingly.

☞ The editor of the Louisville Journal has a long tirade about agitation and the Democrat, the meaning of which is very incomprehensible. He betrays his Abolition proclivities in the opinion that the South always loses by agitation. So the Abolitionists think, and hence they agitate. If the editor of the Journal can persuade his Abolition allies to cease agitation he may do a service. Our friends in the Free States are compelled to agitate to meet agitation. They have passed and advocated a wise measure and a just one—the repeal of the Missouri compromise. They have defended and justified their action everywhere, and that is agitation. They don't ask a change of laws—they want them let alone. They have never adopted the plan of begging Abolitionists to let them alone. They have hurled defiance at them and their agitation. The position of the editor is, that the Kansas-Nebraska bill was right in principle, but it was wrong to pass it, as it would provoke Abolitionists to agitate. The right can't be sustained against agitation—the South always loses by it. If that is the case, the sooner we know it the better; it is time the country had a master. We don't wonder at the editor's weakness in the faith; his party is weak and broken down by this agitation.

We take a different view of the matter. The Kansas-Nebraska bill can't be beaten in this country, nor the party that passed it. Let it be agitated; the more the better. The party that stands by it will override all factions. It is false that a policy that is right will not be sustained by the people of the United States. They will show next November that they will sustain the right. All hopes and fears for the success of Abolitionism or Know-Nothingism may be dismissed. We need not be told that it was wrong to pass the Kansas-Nebraska bill, although it was right in principle, for fear of agitation. Agitation is a bugbear to some politicians. The success of the agitation against the bill is at an end now. The agitation will not break down the bill, but the agitators. They would have succeeded, it is true, if the North and South had acted as the Know-Nothings did; but the Democracy acted otherwise—they met agitation with agitation.

The editor wishes to know what the South wants. Well, she wants to defend herself against a vile crusade; and both she and her friends will show her enemies that they can be met by as great an agitation as can be raised against her. She has no favor to ask of agitators, and no importunities to employ. She will not beg for peace. She will conquer a peace. The editor of the Journal need n't tell us that he and his allies are a dangerous body—that they can crush the South by agitation, and that, too, when she has right on her side. He may hope or despair as either suits him; but the right will win by agitation, in spite of the great bugbear of agitation that he would conjure up to frighten men out of a just and constitutional policy.

☞ We see that some of the associate editors of the Journal are still brazen-faced enough to say Sand Creek. One would suppose that there was hardly audacity enough in one party to recur to the broken-down lie of an anonymous scribbler, who showed before the whole community his capacity to tell a lie, without the courage to stand up to it, or the honesty to tell the truth. It takes a man as unscrupulous as the inventor to use such an acknowledged falsehood.

☞ The Know-Nothings are publishing an extract from the will of Gen. Jackson, in which he calls A. J. Donelson his beloved *son*. The editor of the Nashville Union took the trouble to examine the will, and finds the word *nephew*, instead of *son*, as published. Who is guilty of this small lie? Isn't a party hard run for merits in a candidate that would resort to such an expedient to enhance them? It is something to be a nephew of one's uncle, but it is still more to be the son of one's father.

☞ No paper has raved more about foreign influence than the Louisville Journal. The editor affects great horror of the immigrant who expatriates himself and swears allegiance to this Government, merely because he was born in other lands; but the editor is daily publishing columns on the foreign side of a question against his own country. His zeal for the interest of England is unmistakable; and that too, when all parties in this country are of one mind on this particular subject. The editor can't endure a common Englishman or Irishman; but let one be a lord, with the seals of office, and in a controversy with our Government, and the said editor is for him. His intense Americanism leads him right to Queen Victoria, and against the United States.

☞ Thanks to Mr. Boyle, of the House Line for dispatches from Cairo.

☞ We are indebted to Hon. Joseph Lane for public documents.

☞ Thackeray is shortly to deliver a course of lectures in St. Louis.

☞ Miss Eliza Logan commences an engagement at St. Louis this week.

☞ The Kentucky Legislature passed eight hundred and twenty acts at its late session.

☞ Miss Kimberly is reading Longfellow's late poem, Hiawatha, in Connecticut.

☞ A tavern called the Penn House, at Frankfort, was destroyed by fire on Thursday night last. Some of the contents were saved.

☞ The New York Courier and Enquirer avows a preference for Judge McLean as a candidate for the Presidency.

☞ Thomas Francis Meagher starts a weekly newspaper, the Irish News, on the 12th of April, in New York.

☞ The Princess Philipa, a cousin to his majesty the King of Musquito, is a servant in the house of Smith, a negro preacher, at San Juan del Norte.

☞ A man is walking for a wager in New Orleans. He is to walk 338 miles in 338 half-hours, on a bet of $1,500.

☞ An expedition for Liberia will sail from Baltimore about the 15th of May next, touching at Savannah, for emigrants, June 1st.

☞ On Thursday night last, a shock of an earthquake, said to be of fifteen minutes' duration, occurred at Madison, Conn.

☞ Lamartine has lost a very considerable sum by speculations in corn, and is striving to repair his shattered fortunes by establishing a new journal and a course of lectures.

PERSONAL.—Mrs. Hoar, wife of Hon. S. Hoar, of Concord, Massachusetts, is the only surviving child of Hon. Roger Sherman, one of the signers of the Declaration of Independence.

SENTENCED TO BE HUNG.—James McCombs, convicted of the murder of W. T. Cross, at Columbia, South Carolina, has been sentenced to be hung on the 25th of April.

☞ Mr. W. Davidge, the eminent comedian, who has been playing at our theatre for a fortnight, has an engagement at Indianapolis, and makes his first appearance to-night.

SENSIBLE.—Kane's charts of the Arctic regions have been adopted by the British Board of Admiralty, and those of former English navigators discarded.

☞ Dan. Hagan, aged 19, was convicted of murder a few days ago in the Hickman circuit court, and sentenced to be hung on the 16th of May. An appeal has been taken.

☞ The Princess Galitzin has been arrested for debt in London, her husband, belonging to one of the richest families in Russia, having stopped her supplies.

☞ The weekly edition of the New York Tribune is now within a few hundreds of *one hundred and sixty thousand* copies. Its aggregate circulation is considerably over two hundred thousand copies.

EMIGRATION OF CHILDREN.—The New York Juvenile Asylum sent out another large party of children to the West, by the Erie Railroad, last Tuesday, under the superintendence of Mr. Wetmore.

☞ Our friend, Jno. M. Hewitt, the great daguerreotypist, has gone to Lebanon, Ky., to take the countenances and money of the good people up there. May he take many of the former and more of the latter.

PHYSIC IN ABUNDANCE.—The statistical returns of Providence, R. I., show that two patent medicine establishments in that city rendered the enormous product of 1,000 barrels and 432,000 bottles of medicine, to the amount of $700,000.

☞ Yesterday was Easter Sunday, and was appropriately commemorated by the different religions denominations. The congregation at the Cathedral was the largest we have ever seen in this city.

DROWNING OF A MINISTER AND HIS WIFE.—The Rev. John Bayley (a member of the Virginia Methodist Conference) and his wife were drowned last week in James river, in one of the lower counties of Virginia. Mr. Bayley is said to have been an able preacher, a good writer, and a truly pious man.

☞ The managers of the "Louisville Orphans' Home" take pleasure in acknowledging the receipt of twenty-five dollars from H. Bridges, Esq., it being the proceeds of the sales of waste tobacco at Todd's warehouse. They would also state, that this is not the first kind remembrance they have received from the same benevolent source.

☞ The weather has been somewhat variable since Friday. Yesterday morning we had snow, with a slight sprinkle of rain, but by ten o'clock the sun was shining brightly, and a more beautiful and pleasant afternoon we have rarely ever seen.

☞ The bark Julia Ann, of and for San Francisco, from Sydney, was totally wrecked on the 3d October, in the vicinity of Tabita. The captain and crew were on an uninhabited island two months, subsisting principally on turtle, sharks, and cocoanuts, and a supply of water which they procured by digging.

DEMOCRATIC VICTORY.—The Democratic candidates for Mayor, Recorder, and all other municipal offices, have been elected by handsome majorities over the Know-Nothings, in Camden, N. J. To the councils the Democrats elect seven out of the eight members, and one is in doubt. Camden is an old stronghold of nativeism. The Democracy seem to be triumphant *everywhere*.

A NEW VERSION.—Kossuth thus interprets the Central American Treaty: "Two travelers had but one horse; one of them proposed an agreement on these terms: the first half hour you shall walk and I will ride; the second half an hour I will ride and you shall walk. Just such would be the Central American treaty, according to the English interpretation."

A MODERN PENTHESILEA.—A tax collector on Long Island involuntarily robbed a lady of her valise last week. He was riding along in a buggy, when and he overtook, and acceded to her request to take her as a passenger. Not liking her appearance—which was decidedly masculine—he dropped a glove, and when she got out for it, drove off rapidly. The lady fired a pistol twice at him without effect—and the valise was found to contain a pair of pistols and a bowie knife.

☞ Sarah Haycraft, who is under sentence of death in St. Louis, was baptized on Thursday last.

MAILBOAT LINE TO CINCINNATI.—This old established line is full of business crowds of passengers, and full of freights from day to day.

☞ The Democrat is supplied to the country at fifty cents per month, and furnished with the utmost promptness through the early morning mails. It costs five dollars per annum, payable always in advance.

RIGHT AND TRUTH VINDICATED.—John M. Bell has been recognized as Sheriff of New Orleans by the Supreme Court, and has appointed his deputies. A just rebuke to the ballot box burners.

CITY IMPROVEMENTS.—We notice some preparation for building. On the corner of Sixth and Main workmen are busy preparing the cellars and furnishing the foundation stone for a fine block of buildings to be put up for Wm. Reynolds, Esq.

THE CITY COURT.—This court, holding its morning session (Sunday's excepted) at Court-house, No. 2, calls the odds and ends of all portions of the city together. Nearly everybody and everybody else drop in occasionally to see the litigants, and hear the grievances of the parties appearing there.

THE STREETS.—While the city scavengers have been quite active in removing the winter's accumulation of ashes, mud, and dirt from many portions of the city, Market street, in many places, is most impassable. Perhaps the villainous odors arising therefrom are intended as *seasoners* to the good things in market.

DEEP SNOW DRIFTS.—Some of the snow drifts cut through on the Boston and Albany railroad, last week, between Washington and Hinsdale, were twenty feet deep.

WHERE SOME OF THE MONEY WAS INVESTED.—It now appears that Mr. Garland, the great defaulter, is part owner of the New Orleans Crescent, the Know-Nothing organ of Louisiana.

☞ It is said that the Miss Foxes, or Misses Fox, have realized a fortune by snapping the joints of their big toes, which the gullible public mistook for spiritual rappings.

☞ Havana advices of March 10th state that the British ship-of-war Powerful had arrived there with orders to unite all the English and French naval forces stationed in the Mexican Gulf, and to start immediately for the gulf.

☞ Top boots are all the spasm in New York now. The cream of Broadway wear tassels to them, and a sporting whip thrust out from the side pocket complete the tableaux. Gilt edge shirt collars are expected to make their appearance next month.

ELECTIONS TO COME.—New Hampshire having led off the pre-presidential elections, will be followed by Connecticut, on the first Monday of April, and Rhode Island the Wednesday ensuing. There are no other elections earlier than August.

A TOUGH SOLDIER.—A private of the 11th regiment of Hussars, named John Dryden, who received thirty one wounds in one day at the storming of Sevastopol, is entirely recovered, and again doing duty.

☞ The Richmond Messenger says: "We learn that S. Noland, Esq., has resigned the office of Commonwealth's Attorney for this district, to take effect on the first of next month."

IMMIGRATION.—The number of immigrants arrived at New York during the months of January and February, 1856, was 4,568—a decrease, as compared with the corresponding months in 1855, of 9,040.

☞ Mitchell & Hubbard's drawer was broken open on Saturday night and robbed. A check drawn by Shallcross & Gay, for $100, in favor of Mitchell & Hubbard, on Gray & Co., and dated Saturday, was taken out. The public are cautioned against trading for said check.

[For the Louisville Democrat.]

The following gentlemen are requested to make the race for Alderman and Common Council in the Third Ward, by MANY CITIZENS.

Alderman—Coleman Daniel.

Common Council—J. S. Lithgow and Thos. P. Jacob.

ABOLITION PRESIDENTIAL CONVENTION.—Gerrit Smith and Lewis Tappan (white men), and Dr. James McCune Smith (colored man); and others, have issued a circular asking for names to be affixed to a call for a mass convention to be held at Syracuse on the 20th May next, "to nominate candidates for President and Vice President of the United States—not merely anti-slavery candidates, but thorough abolition candidates."

AFFAIRS IN UTAH.—It appears from the annual message of Brigham Young, that the revenue of the territory for the past year amounted to $17,348, being an increase of $10,962 over the previous year. The public indebtedness is only $12,177. A better educational system is recommended by the Governor. The fortifications of the territory are advancing towards completion, its manufactures increasing, and property rapidly rising in value.

☞ The proprietor of the Nicaragua line of steamers, C. Vanderbilt, Esq., gives notice that the line is withdrawn for the present, in consequence of the extraordinary conduct of General Walker, in seizing or taking by force the property of American citizens. He says that the ships of the Company shall lie at the wharves until the Government has sufficient time to examine and look into this outrage committed upon the property of the company.

THEATRE—BENEFIT OF MRS. COLEMAN POPE.—We were much pleased to see so good a house at the theatre Saturday night. The entertainment was received with continued shouts of applause. To those who visited the theatre during Mr. Davidge's engagement, it is not necessary for us to say one word in his praise—they missed most who staid away. Talent such as his is very rare, and should be liberally encouraged. He leaves us, we understand, for Indianapolis, where he performs to-night at the Athenæum. We earnestly commend him to our many readers in the Railroad City, and to our friends of the press. Give him a welcome. We grow better pleased with the singing of Mrs. Sarzedas the oftener we hear it. She sang with great beauty of voice and much correctness in time and tone. The orchestra gave us a very pretty little medley of "Uncle Ned," "Swanee River," and "Carry Me Back." The trombone solo in Uncle Ned was rendered with a richness of tone, correctness in time and execution that was delightful; and the flute solo in "Swanee River" was brilliantly and beautifully executed. The flute is sometimes about one quarter of a tone too high, but we did not notice it Saturday night. For the first time in our recollection the audience cheered the orchestra, while performing this medley.

To-night, as all who read the papers know, Mrs. Coleman Pope takes a benefit. It is the first time she has presented her claims to the public, and they will certainly respond liberally to the call. She has labored long and diligently in her arduous profession, added much to the delight of play-goers, and deserves a tribute of respect. As an actress she is always good—sometimes most excellent; while as a woman she has gained the respect and esteem of all who have become acquainted with her. She presents a bill which ought of itself to draw a full house—including "A Bold Stroke for a Husband" and "All that Glitters is not Gold." The cast for both pieces is a strong one. In the first, Mrs. Pope appears as Donna Olivia, Mr. Hanley as Don Julio, Lorton as Don Cæsar, Wood Benson as Don Vincentio, Ashmer as Don Carlos, and Mrs. Henry as Minette. In the second, Mrs. Pope appears as Martha Gibbs, Hanley as Stephen Plum, Lorton as Jasper Plum, Benson as Toby Twinkle, Henry as Frederick Plum, Mrs. Laws as Lady Leatherbridge, and Mrs. Sarzedas as Lady Valeria. We anticipate a delightful evening's entertainment, and hope to find a crowded house—a compliment the actress and the lady well deserves.

THE CONCERT AND BALL.—Such of our friends as are fond of the dance, or have a taste for music, will of course remember the grand concert and ball to be given at the Mozart Hall to-night, for the benefit of the German Protestant Orphan Asylum. We are glad to say that the affair promises to be one of the grandest, and of course one of the most pleasant, of the season. A number of very beautiful ladies, who are highly gifted and accomplished in the musical profession, have kindly volunteered their services for the occasion, and will sing a number of songs, duetts, etc. Prof. Mason has also volunteered. In view of the object to be attained, we hope there will be a large party present.

NASHVILLE RAILROAD.—The advantages of a railroad leading to Nashville are beginning to be experienced in the completion of that road as far as Shepherdsville. When the cars first reached that point they were looked at by many as rare and curious things. Now they are a public necessity to the people along the road, and especially to merchants and traders, who have heretofore been obliged to haul their goods and produce to and from our city. From a very small beginning the receipts are now averaging nearly fifty dollars per day.

FILLMORE IN NEW JERSEY.—The nomination of Millard Fillmore appears not to be well received in New Jersey, either by the people or the press. There are 65 newspapers in the State, of which 30 are Whig and Know-Nothing, 18 Democratic, and 17 neutral. Of these only seven have hoisted the Fillmore and Donelson ticket, and these are five of the Whig and Know-Nothing and two of the so-called National journals. It seems only one of these—the Newark Daily Eagle—which, previous to becoming a Know-Nothing, was the Democratic organ of Essex.

BLACKWELL'S SARSAPARILLA.—There is no medicine in the country more popular than Blackwell's Sarsaparilla. There is a heavy demand for it in all the Western and Southern States, and that demand is increasing daily. On Saturday we saw several wagons in front of Dr. Vaughn's store, heavily laden, for the interior of the State. The proprietor here has a large force steadily employed in its manufacture, and is yet unable to fill all the orders that are crowding upon him. It is, emphatically, the peoples's medicine, and is fast taking precedence over all others.

☞ For the information of our readers we report the sales at auction to be made by Mr. C. C. Spencer this week. This (Monday) morning, the 24th, household furniture at the residence of Mr. Ahlmark, on Seventh street, near Chestnut. Sale at 10 o'clock. Tuesday morning, 25th, groceries, liquors, &c., at auction rooms, No. 520 Main street. Sale at 10 o'clock. Wednesday and Thursday mornings, the 26th and 27th, at 10 o'clock, sale of clothing at W. Samuel's store, corner of Fourth and Market streets. Friday and Saturday mornings, the 28th and 29th, at 10 o'clock, the elegant rosewood furniture of Mr. J. A. A. Benfield, at his furniture warerooms, on Fourth street, between Market and Main; and on Saturday afternoon, the 29th, at 3½ o'clock, 31 building lots finely located. We commend these sales to the consideration of our readers.

The Indiana Trade.

It will be seen from the following, which we take from the Indianapolis Sentinel, that the business men of that city have determined to withdraw their trade from Cincinnati, and urge merchants, mechanics, tradesmen, &c., throughout the State, to do the same thing. The relentless war being made upon them by the Cincinnati brokers has produced this determination.

Our Indiana friends will find in Louisville as fine stocks of goods as they have ever found in Cincinnati, and at prices equally acceptable. Let them give us a trial. We think they will have no cause of complaint against us:

COMMERCIAL CONVENTION.

To the Merchants, Mechanics, Stock and Produce Dealers, and Brokers of Indiana.

INDIANAPOLIS, March 21st, 1856.

Whereas, an unscrupulous and uncalled for warfare has been made, by the brokers and wholesale dealers of Cincinnati, upon the Indiana banks: and whereas, the said brokers and merchants have established in the city of Indianapolis an agency, for the express and sole purpose of "sorting" and sending home to the banks, for redemption, every dollar of Indiana money which they can procure. And whereas, the result of such action on the part of the Cincinnati brokers and merchants has been, and will continue to be, highly prejudicial to every department of the trade and business of Indiana, we would beg leave to call your attention to the matter, as follows:

Within the short space of eighteen days, these Cincinnati brokers and merchants have returned to our Banks, for redemption, the almost incredible sum of $350,000. This large amount of the currency of Indiana has thus been *forced out of circulation*. It is well known to every business man that Indiana has not, by five millions of dollars, at least, sufficient currency to meet the demands of business. If, therefore the small amount of currency which we have is forced out of circulation, the result will be disastrous to the entire business interests of Indiana.

What inducement can there be for the banker to issue his notes when they are returned to him within a few weeks of their issue. The policy of the Cincinnati merchants and brokers in "running" the Indiana banks has already began to develop its injurious effects upon the business men of Indiana. The banks are compelled, in self protection, to refuse accommodations to stock dealers, produce buyers, and merchants. The result is, that the farmer will be unable to realize the cash he expected, to meet his maturing bills with the merchant; and the merchant will be unable to meet his bills (if these "runs" upon our banks continue) as they mature. The result will be, as every shrewd business man must see, a great pressure in the money market, and great commercial and financial embarrassment to all branches of trade—mercantile, agricultural, and mechanical.

The business men of Indiana have the remedy for these evils in their own hands; and that remedy is, *the withdrawal of their trade from Cincinnati;* thus taking from the business men and brokers of that city, the means of harassing and embarrassing our trade.

With a view to the adoption of such measures as are necessary to the protection of the business interests of Indiana, you are earnestly requested and urged to attend a convention of the MERCHANTS, MECHANICS, PRODUCE AND STOCK BUYERS and BANKERS of Indiana, to be held at Indianapolis, on Thursday, the 10th day of April, at which convention you will meet the leading business men of the State, and by harmony of action will be able to adopt such measures as will effectually rid our State of such impositions as she has heretofore suffered at the hands of the Cincinnati merchants and brokers.

Very respectfully, yours,

E. Mayhew & Co.,	J. S. Span,
Conner, Burton & Worman,	Wm. Hannaman,
Clark, Oursler & Co.,	Samuel McMillan,
Robert Browning,	H. J. Horn & Co,
J. M. Tomlinson,	Jacob Lindley,
James Snlgrove,	J. M. Talbott & Co.,
H. A. Fletcher & Co.,	Goode & Wilkins,
J. & J. Bradshaw,	R. L. & W. A. McOuat,
J. W. Holland,	Woolen & Ohr,
Stearns & Spicer,	A. J. Vinnedge,
Root & Chambers,	W. H. Talbott & Co.,
Volmer & Vonegut,	McCord, Barr & Co.,
D. Maguire,	Julius Nicolai,
H. S. Rocky,	J. Huey,
James Blake,	Charles Mayer,
C. & J. Cox,	P. McNaught & Co.,
W. S. Hubbard & Co.,	Samuel Delzell,
Adam Knodle,	D. T. Sloan,
R. B. Duncan.	

NAVAL.—From a private letter we learn that the frigate Potomac, sloop-of-war Cyane, and steamship Fulton, were to sail from Pensacola harbor on a cruise on Saturday last. The sloop-of-war Saratoga was successfully docked on Friday, and is to be thoroughly overhauled and repaired.

Mobile Tribune, 11th.

NEW POST OFFICES.—The following named new post offices have been established, and the following gentlemen appointed postmasters:

Davidson, Washington parish, Louisiana; James F. Ardie, postmaster.

Telegraph Mills, Houston county, Texas; W. W. Peacock, postmaster.

Fort Worth, Tenant county, Texas; Julien Field, postmaster.

Pine Grove, Washington county, Oregon Territory; Debbris Miller, postmaster.

Discontinued.—The following named post offices have been discontinued:

Black's Bluff, Wilcox county, Alabama.

Saloma, Taylor county, Kentucky.

Washington Union, 20th.

☞ "Halloa!" ejaculated an anxious guardian to his lovely niece, as he entered the parlor and saw her on the sofa in the arms of a swain who had just popped the question, and sealed it with a smack, "what's the time of day now?" "I should think it was about half-past twelve," was the cool reply; "you see we are almost one."

☞ A late statistician says, if all our old maids should marry, the manufacturers of single bedsteads would be utterly ruined.

Seizure of a Suspected Slaver.

The Schooner Falmouth Libeled by the United States District Attorney.

INTERESTING NARRATIVE OF THE CAPTURE.

We take the following from the New York Herald of the 19th inst.:

"Notwithstanding the stringent provisions of the law of 1818 against the fitting out of slavers in the United States, it is well known that a large number of vessels annually leave this port to cruise on the coast of Africa, where negroes are bought and taken to Cuba or the Brazils, and sold for slaves. The United States officials at this port have frequently seized such vessels; but owing to the difficulty of convicting the parties, and the means taken to escape detection, no result has ever been arrived at, and the traffic still continues with unabated vigor.

"Early on Sunday morning last, information reached the United States District Attorney that a schooner lying at the foot of Fourteenth street was fitting out as a slaver, to sail on the coast of Africa, whereupon Deputy Marshals De Angelos and Nevins were deputized to watch her, and make a seizure, did any suspicious circumstances transpire to warrant them in doing so.

"On Monday evening the mysterious vessel hauled out in the stream, and drifted up with the tide to Astoria, and there anchored. There she was joined by another schooner, towed by the steam-tug Ajax, from which large quantities of stores were taken and placed on board the Falmouth. This was about dusk in the evening.

"The secresy attending all the movements of the vessel and those on board led the officers to suspect all was not right; and on receipt of the intelligence that she would probably sail during the night, they posted back to the city in great haste, where they arrived late in the evening. They called at the house of Mr. Joachimsson, the Deputy District Attorney, but found that officer had gone to Laura Keene's Varieties, to witness the new play; so they started for the theatre and notified Mr. Joachimssen, who immediately sent word to Mr. McKeon, the District Attorney, who was at the dinner of the Friendly Sons of St. Patrick, at the Metropolitan Hotel.

"Mr. McKeon authorized the officers to hire a steam tug and seize the suspected vessel before she left the harbor, and at the same sent word to the Navy-yard, Brooklyn, for a file of marines to aid the officers.

"Thus instructed, the Marshals hired the steam tug Only Son, and with twelve marines, under command of Captain Watson, went down the bay to head off the Falmouth. All this was done after midnight.

"Meanwhile the mysterious schooner dropped slowly down the river until she came to Sixty-first street, where over fifty hogsheads of water were taken on board, when she continued her voyage, aided by the steam-tug Ajax.

"Morning had broke before the Falmouth reached the Narrows, and in another hour she would have been out of all danger of capture, but fate had decreed otherwise. The Only Son ran alongside the vessel, and before the astonished crew knew what they were about, twelve marines precipitated themselves on the deck. Three of the men rushed for the cabin, apparently with a view to destroy some papers that might lead to detection, but the officers were too quick for them, and sprang to the doorway, telling no one to enter under peril of their lives.

"The steam-tug Ajax would not come to when ordered, and one of the marines seized an axe and cut the hawser that bound her to the Falmouth, when she steamed up and made way for the city, with all possible speed, without an inquiry from on board as to the cause of the stoppage. The schooner was then towed up to the Navy-yard, where she was placed under charge of Lieutenant Decatur.

"Yesterday at noon District Attorney McKeon and his deputy, Mr. Joachimssen, visited the captured vessel for the purpose of inspecting her and the crew, twelve in number, all of whom were placed in arrest.

"They found the Falmouth to be a long, low, black' craft of about two hundred and fifty tons burden, with raking masts, and altogether a very piratical-looking concern in appearance, whatever she may be in reality.

"On her stern are painted the words 'Falmouth Baltimore,' and the American eagle adorns her prow. The vessel was open under deck from the cabin to stem, and boards were found to erect, it is supposed, a slave deck, that would hold, as one of the officers remarked, 'about six hundred niggers.' The search of the vessel revealed many curious circumstances. On deck was found a large medicine chest, with castor oil, lint, and drugs, evidently intended for a larger company than those on board the ship, in which there were only thirteen persons. Between decks were over fifty hogsheads of water, large stores of rice, beans, farina, and preserved meats, such as are used by slavers. Large copper pots and pans for boiling large masses of food at a time, with ladles and spoons to match, and many other questionable appurtenances. About the deck was a number of extra spars. In the cabin were found charts of the west coast of Africa, and a large quantity of bunting to make American flags.

"But if these circumstances spoke for themselves, the crew on board were not so communicative, but were as silent and as non-committal as the members of the Know-Nothing fraternity are said to be. None of them know how they had got on board, who had shipped them, where they were going to, nor what the captain or owners' names were. All on board the vessel were Portuguese, and either did not, or pretended not, to understand a word of English. The captain was a myth. No one on board acknowledged the title or could tell who that functionary was. Three of the men said they were passengers, but could not tell who they paid their money to, or where the ship was going—though one of them, who was suspected of being captain, betrayed an accurate knowledge of St. Paul de Loando and Angola, both noted resorts for slavers.

"'Well, gentleman,' said Mr. McKeon, addressing Marshals De Angelson and Nevins, 'you have a fine prize here. According to the law those who seized a slaver or a vessel without an owner are entitled to half the vessel and cargo. This schooner appears to have no owner.'

"'Let us try if that is so,' responded one of the officers.

"Accordingly, every man on board the vessel was called up, but all in turn denied owning the suspected property, and the most rigid cross-examination failed to elicit any light on the subject. The following named persons were placed under arrest, and ordered to be taken to Kings County jail, there to await the further action of the District Attorney:

"Passengers—Jose Lopez, Casper Marrech, Joseph Antonie. Seamen—Manuel Fortunato, Antonio Gomez, Juan Grazzia, Aloert Rose, Antoine Jose, Manuel Gomez, Emmanuel Jose, Emmanuel Robert, Jose Azardo.

"A number of circumstances, which it would be improper to mention here, throw considerable suspicion on the Portuguese Consul, Senor C. H. S. De la Figaniere. It seems he was in communication with several persons on board, and knew of their whereabout. The affair, however, is to be further investigated. The vessel now lies at the navy-yard, under the charge of the Deputy Marshal. It will be thoroughly searched this morning, and an inventory of all the goods taken."

BACHELORS.—In Petersburg, Virginia, these women-hating young men have organized themselves into a club and have stated meetings. The Express says, that at the last meeting, many rich and many dry toasts were drunk, from which it culls the following. It is useless to say that the whole party went home drunk. The fellows ought to be taxed for the privilege they exercise of abusing the fair sex. Here are the toasts:

The Bachelor—A living monument of virtue, liberty, and independence.

Woman—

"Imagination oft has told me,
That all must love thee who behold thee;
But ah! this record will forever stand—
Woman! thy vows are traced in sand."

Old Bachelors—Like old wine, they become racy, spirited, and sparkling, as the hand of time places the cobwebs of age on their mortal tenements.

The Pleasures of Matrimony—Not worth possessing, when brought in comparison with those of the bachelor.

Our Independence as Bachelors—We will maintain it peaceably, if we can; forcibly, if we must.

Petticoat Government—Oh! how wretched is that poor man who hangs on woman's favor.

The Fair—Like the rose, beautiful—but, like it, invested with thorns.

The Matrimonial Compact—A consolidated government, anti-republican in its tendencies and only to be nullified by an appeal to the principles of a last resort, or by a forcible dissolution of the union.

Old Maids—A heterogeneous compound of animal matter—

Blue spirits and white,
Black spirits and gray,
Mingle, mingle, mingle,
Ye that mingle may.

SHOOTING IN CAMPBELL COUNTY.—On Monday night a man by the name of Hammond was shot by another named Lightfoot, about six miles back of Newport, near Cold Springs. There was a candy pulling at the house of Lightfoot. An altercation ensued, and Hammond received the contents of a shot gun in the face, putting out his right eye, and otherwise disfiguring his face.

Cincinnati Enquirer, 21st.

FIRE IN GOSPORT.—We learn that a fire occurred at Gosport on Wednesday night last, by which three houses and several stables were destroyed. The fire caught in the dwelling of H. Wampler, and soon spread to his store, the dwelling of W. D. Alexander, and several large stables, all of which were destroyed. Hampler's loss is about $8,500—insured for $5,500. Alexander's loss is about $1,200—insured for $800.

New Albany Tribune, 22d.

New Ohio State K. N. Council

THE FILLMORE MEN IN COUNCIL.

The Nomination Ratified.

SPECIAL LICENSE FROM BARTLETT.

We published on Saturday morning the proceedings of the Ohio State Council of the Know-Nothing Order, in which the nomination of Millard Fillmore and the man Donelson were repudiated, and the withdrawal of the Hamilton County delegation thereupon. We now copy from the Cincinnati times the proceedings of the seceders, composed of the Hamilton delegation, and a delegate or two from seven or eight other counties—forty seven in all.

CITY HALL, COLUMBUS, March 20,
10 o'clock, P. M.

Immediately after their withdrawal from the Republican Convention, the Ohio State Council of Americans proceeded, at eleven o'clock at night, to the City Hall, and there proceeded to repudiate the President of the Order, Capt. Thomas H. Ford, and to re-organize the State Council, under the following dispensation, granted by E. B. Bartlett, Esq., President of the American National Council of the United States, viz:

NATIONAL PRESIDENT'S OFFICE.

Whereas, It has been made to appear to me, from the action of the President of the State Council of Ohio, and from various other causes, that the welfare of the American Order requires that there should be an organization, in the State of Ohio, that fully recognizes the jurisdiction of the National Council, and maintains the integrity and unity of our Order—now, therefore, know ye that reposing especial trust and confidence in Thos. C. Ware, I, E. B. Bartlett, President of the National Council of the United States of America, by virtue of the authority vested in me, do by these presents authorize and commission the said Thos. C. Ware to fully and completely organize Subordinate Councils and a State Council, under the jurisdiction of the National Council, in accordance with the constitution and laws thereof.

In witness whereof, I have hereunto set my hand and affixed the seal of the National Council of the United States of North America. Done in the city of Covington, this 20th day of March, 1856.

E. B. BARTLETT,
President of N. C. U. S., N. A.

REORGANIZATION.

The American State Council being now thoroughly purged, and having read their commission from President Bartlett, proceeded to repudiate the late President of the State Council, Thomas H. Ford, by electing T. C. Ware, Esq., of Cincinnati, President by acclamation, to serve until the next meeting. J. V. Guthrie, of Champaign, was likewise unanimously elected Vice President, and D. H. Bailey, of Cincinnati, Secretary. The Treasurer of the old State Council retains his office, by virtue of election and his fidelity.

On motion of Dr. Menzies, a committee of six was appointed to draft an address to the people of Ohio, setting forth the reasons of the State Council for repudiating the late President, T. H. Ford, and to exhibit the position occupied by the American party of Ohio.

The President appointed Mr. Ed. W. Johnson, of Hamilton, chairman of said committee; the balance of the committee consisting of Daniel Scott, of Highland; D. McFarland, Scioto; W. W. Lamon, Richland; W. B. McCarty, Ashland, and E. A. Pendleton, Hamilton.

FILLMORE AND DONELSON RATIFIED.

Dr. Lippot then introduced the following resolution, which was unanimously adopted with enthusiasm, viz:

Resolved, That we cannot sanction the course of that portion of our delegates who seceded from the American National Convention—nor can we become parties to the construction of a merely sectional organization; therefore, we do ratify the nomination of MILLARD FILLMORE for President, and ANDREW JACKSON DONELSON for Vice President of the United States.

The Cincinnati Times of Friday evening has the following:

OFFICIAL.—We are authorized by Hon. E. B. Bartlett, President of the National American Council, to announce that, by the power vested in him, he will forthwith REVOKE and ANNUL the Charter of the State Council of Ohio, illegally retained by the late President of the American Order in Ohio, Thos. H. Ford and his seceding associates, who deny and defy the action of the National Council, at the nomination Convention held at Philadelphia on February 22d, 1856, and oppose it, as Republicans. The Ohio State Council re-organized under Thos. C. Ware, Esq., of Cincinnati, (by authority of the President of the National Council), as President, is preparing a new Constitution, which will be forthcoming at an early day.

☞ The hemp-house of Mrs. Wilmott, in the neighborhood of Moreland's, in Bourbon county, containing the product of ten acres, was destroyed by fire on Monday night last, the work of a negro girl. Mr. Houston and Mr. Hutchinson, in the same neighborhood, had their negro houses burned a few days ago.—*Lex. Observer.*

☞ The trial of Wm. Durst, for shooting Wm. Brookover, was held on Monday and Tuesday before Justices Bradley and Wood as an Examining Court. Esquire Bradley wished to hold him to bail, while Esquire Wood was in favor of his discharge. As the result of the disagreement, he was discharged from custody.

Maysville Eagle, 20th.

DEATH OF COL. WAUGH.—Col. A. S. Waugh, the well known sculptor, is dead. He was found so in his room this morning. He had been unwell for some days previous, but not sufficiently so to anticipate so unexpected a demise.

St. Louis American, 19th.

☞ William Howitt, in his Australian tour, says he lived for three weeks upon nothing but fricasseed kangaroo. At the end of that period be acquired such remarkable agility that he could jump sixty feet without straining the seat of his unmentionables. He didn't discontinue the diet until he found himself beginning to acquire a growth of fur.

☞ We have mentioned the explosion of a boiler in a saw-mill at Vernon, Ind. The last Vernon Banner gives the following list of dead and wounded by the casualty:

The killed were W. B. Molloy, one of the proprietors of the mill; John Lewis, the fireman; Joseph W. Groom, a young man who had just went to the mill for lumber, and Lawrence Reader, a little boy about eight or ten years old. The wounded were Pierson Smith, one of the hands about the mill; Nelson Groom, Jeremiah Patrick, and Mr. Reeder, the head sawyer. The wounded, we understand, are getting along as well as could be expected.

THE FUGITIVES OF CANADA.—It is now estimated that 30,000 fugitives are already in Canada, chiefly of the class of able-bodied men and women. These at home, would average in value $1,000, or at least $800, summing up $24'000,000, the absolute loss to the capital of four States. But added to this, there are still remaining in the Northern States, as servants, &c., about six thousand negroes, who, not fearing pursuit, have not crossed into Canada. These, at $1,000 each—a low figure for first class slaves, as the runaways almost uniformly are—would add $6,000,000 more—making the aggregate at this time, at the lowest calculation, $30,000,000 which the slave owners have to lose, and from which they have no resort.

Now, the rate of escape to Canada averages twenty persons, taking the figures of 1855 as a basis. This would give to 1856, 7,300 persons—which, at $800 each, would add $5,840,000 per year four States are to suffer in direct loss.

ACCIDENT—MAN KILLED.—Last Sunday several men went a coon hunting in German township. During the afternoon they treed a coon, and proceeded to cut down the tree. In falling, one of the men running to the tree, was struck on the forehead by a limb which had caught on a stump, and was afterwards broken loose. The unfortunate man, a German named Nicholas Cuighman, was so seriously injured that he died on the following day.—*Evansville Journal*, 21st.

☞ Franklin Lee, who has been confined in the Paris jail since last September, on the charge of stealing $200 from the pocket of Mr. Henry Ewalt, during the Fair at that time, was tried on Wednesday last, and sentenced to the Penitentiary for two years. He plead "guilty," and threw himself upon the mercy of the Court.

Lex. Observer.

Police Court.

HON. G. W. JOHNSTON, JUDGE.

SATURDAY, March 22.

Mary Lynch, drunk and disorderly conduct. Bail in $100 for two months. Workhouse.

Jas. Shaughnessey, drunk. Bail in $200 for three months. Workhouse.

Com'th by Peter S. Payne vs Upton Reaugh and Garrett Degarmo, peace warrant. This case originated in a fight between defendants and Payne's son, who are all boys. Their parents are neighbors. The judge required security of each of their parents in $300 for six months to keep the peace toward each other.

City vs. Mary Kinney, breach of ordinance. Mary is a huckster and has a stall in market, and the charge was for stealing. Mary introduced testimony that the hog which she was charged with purchasing in the market had been engaged by her two days previous.

Jas. Boyd's case, which was examined yesterday in part, was resumed. Boyd passed a counterfeit note on a lewd woman. Accused introduced testimony as to his character. Bail in $300 for three months for his good behavior.

HARD STORY.—There is a lady out in Arkansas who has had seventeen husbands during sixteen years, and is still alive and ready for another!

SPECIAL NOTICES.

Public Meeting.

There will be a meeting of the Democratic voters of the Eighth Ward, to be held at the house of Joseph Wolf, on Main, between Eleventh and Twelfth streets, on Thursday evening, March 27th, 1856, to nominate candidates for the City Council and other officers, to be voted for at the ensuing April election.

LOUISVILLE, March 24th, 1856. d4t

ELECTIONS.

APRIL ELECTION.

☞ We are requested to announce that Mr. WILLIAM RICHARDSON is a candidate for Street Inspector of the Eastern District, at the election first Saturday in April. mr19 dte*

AUGUST ELECTION.

☞ We are authorized to announce PATRICK MAJOR, of Franklin county, as a candidate for Commonwealth's Attorney, in the Eighth Judicial District, at the ensuing August election. fe22 d&wte

WANTS.

House Wanted.

ANY ONE HAVING A HOUSE with three or four rooms, within ten minute's walk of the post office, to rent on reasonable terms, can find a good tenant by addressing mr22 d3 "HOUSE," at this office.

Cook Wanted.

A RESPECTABLE WHITE WOMAN, who can come well recommended as a cook, and to assist in washing and ironing. Apply at this office. mi17d*f

Land Warrants.

WE ARE WANTING LAND Warrants to fill an order.

CURD & CO., Sixth street,
fe29 Between Main and Market.

Negroes Wanted.

TWO OR THREE LIKELY young NEGROES, from ten to fifteen years old, for family use. Apply to GABL. COLLINS, fe6 dnm No. 8 Court Place.

WANTED. WE ARE PAYING the market price for Louisville and Nashville Railroad Tax Receipts and Stock.

fe8 ANDREW BUCHANAN & CO.

WANTED. WE ARE PAYING the market price for Louisville and Nashville Railroad Stock and Scrip.

fe5 HUTCHINGS & CO.

WANTED. NORTH AND SOUTH and South Carolina, Tennessee, Georgia, Alabama, and Illinois Bank Notes at low rates.

mr11 HUTCHINGS & CO.

WANTED.

100 shares Bank of Kentucky Stock;
50 do Bank of Louisville Stock;
50 do Northern Bank of Kentucky;
5 do Louisville and Frankfort Railroad Bonds, 6 per cent., maturing 1860.

Ja23 HUTCHINGS & CO.

A. J. ALEXANDER WANTS TO sell a large assortment of LUMBER, at wholesale or retail, cheap for cash. Office northeast corner of Green and Campbell streets. and1 dtf

BIRCH MUSSELMAN............ANDREW J. MUSSELMAN.

MUSSELMAN & CO.,

TOBACCO MANUFACTURERS,

NO. 25 THIRD STREET, BEtween Main and Water. We will at times keep on hand a full supply, of our own manufactured article, from Missouri, Kentucky, and Tennessee Leaf, to which we call the attention of merchants. Our terms will be liberal to prompt men. mr22 dlmisnhe

FOUND.

A BOX, APPARENTLY CONtaining Clocks, and without mark, left on the wharf at Portland, was taken care of, on Thursday evening, March 20th, by the undersigned, and can be found at his establishment, on proving property and paying expenses. Inquire at the "Indian Queen."

mr24 d3* JACOB GERNHARD.

Administrator's Notice.

ALL PERSONS INDEBTED TO or having claims against the estate of EZEKIEL FOSTER, deceased, are hereby notified to make speedy settlement with the undersigned.

mr24 dlm M. S. CAMPION, Adm'r.

Mule Colt Lost.

LOST, FROM THE CORner of Third and Chestnut streets, on Thursday, 20th instant, a brown MULE COLT, well grown for ten months old; long, rough coat of hair; laker marks plain on nose and back of the ears. Five dollars will be paid on his delivery, as above, to

mr22 e&ml HENRY N. SANDS.

COAL ARRIVED!

RECEIVED, A FURTHER SUPply of CANNEL COAL, and a supply of NORTHERN KENTUCKY SANDY COAL—known and commonly called the "Old Peach-Orchard Coal"—which can be *recommended* for grate or cooking purposes, and will be kept constantly on hand and for sale at reasonable rates, in large or small lots to suit the trade, at the office of MILLER & McMICHAEL,

mr24 dlm Wall street, west side, near Main.

NEW BOOKS! NEW BOOKS!!

At Ringgold's.

LECTURES ON MORNING Prayer; by Robert A. Hallam.

Impressions of England; by A. Cleveland Coxe.

Search of Truth; by Rev. James Cook.

The Prince of the House of David; by Prof. J. H. Ingraham.

Evening Incense; by the author of Words of Jesus.

Christian Ballads; by A. Cleveland Coxe.

A Plain Commentary on the holy Gospels.

Our Church Music, by Richard Storrs Willis.

Mornings with the Jesuits at Rome, by Rev. M. Hobart Seymour.

Evenings with the Romanists; by Rev. M. Hobart Seymour.

The End of Controversy Controverted; by John H. Hopkins.

The Sacerdotal Tithe; by Adam Townly.

Unitarianism Unmasked; by Rev. H. M. Dennison.

Also, a general assortment of Books published by the Evangelical Knowledge Society.

A full assortment of Bibles, Prayer Books, and Books of Instruction.

For sale by S. RINGGOLD,
mr24 66 Fourth street, near Main.

OLD BOURBON COUNTY WHISKY.—I have just received from Paris, 50 bbls S. R. and Medlinaine, 4 and 5 years old, also, 6 bbls Crow Whisky, all of which cannot be excelled in Kentucky.

For sale by [mr24] J. MONKS.

BOURBON AND COPPER.

300 bbls new Bourbon Whisky;
400 do do Copper do. to arrive by 1st May;

For sale by [mr24] J. MONKS.

SWEET WINE. 250 BBLS, beautifully fined, for sale low by the dray-load by mr24 J. MONKS.

PURE BRANDY. 10 QUARTER casks pure E. Jaulin Cognac just received per steamer Twichell and for sale low by

mr24 J. MONKS.

SUNDRIES.

215 hhds strictly prime Sugar;
147 bbls prime Sugarhouse Molasses;
50 bags prime Pepper;
100 tons Brownspor. Pig Iron, Nos. 1 and 2;
36 bags dried Apples and Peaches;
20 bales new 4-bushel Gunny Bags;
6 do do 2½ do do do;

Just received and for sale by

mr24 ANDREW BUCHANAN & CO.

Latest Arrival of New Goods!

MILLER & TABB,

Corner Fourth and Market streets,

RECEIVED THIS MORNING BY express a handsome assortment of the following goods, which, in point of beauty and elegance, surpass any goods received in the market this season, and to which we would respectfully invite attention of ladies:

Grenadine Robes; Barege and Tissue do;
Organdie Muslin do;
Rich printed Organdie Muslins;
Beautiful Honiton and Valenciennes;
Embroidered Muslin Basques;
Rich China Silks; flounced Silk Robes;
Byadair do do;
Plain and striped Silks, for 65 cents per yard;
Lace Capes and Setts; Collars and Sleeves.

MILLER & TABB,
mr24 Corner Market and Fourth streets.

PARASOLS AND MANTILLAS.

MILLER & TABB, corner of Fourth and Market streets, received this morning a beautiful assortment of the above goods, embracing a variety of new and desirable styles. We respectfully invite ladies in search of the latest styles to call and examine our stock before making their purchases elsewhere.

mr24 MILLER & TABB, Fourth and Market sts.

DOMESTIC DRY GOODS. MILLER & TABB, corner of Fourth and Market streets, have in store a large stock of bleached and brown Cottons, Osnaburgs, plaid Cottonades, heavy Cotton Drillings, for servants, &c., which we are prepared to offer at the lowest market rates.

mr24 MILLER & TABB, Fourth and Market sts.

SUNDRIES.

45 hhds prime New Orleans Sugar;
200 whole and half bbls Plantation Molasses;
200 bbls New York Refined Sugars;
200 bbls Tar; 50 bbls Rosin;
800 bags Turk's Island Salt;
100 pieces best Bagging;
50 bales Gunny Bags;
100 coils Rope;
25 bales Jeans;
25 do Linsey;
25 do Cotton;

For sale low to close consignments by

mr24 DUMESNIL, BELL & CO., 553 Main st.

JUST RECEIVED—GODEY'S Lady's Book for April. For sale at F. MADDEN'S, 101 Third street, mr24 Three doors from Post Office.

GODEY FOR APRIL. GODEY'S Lady's Book for April just received and for sale by F. A. CRUMP.

mr24 84 Fourth street, near Market.

PITCH. WE HAVE IN STORE A No. 1 article of North Carolina Pitch, large bbls.

mr24 W. B. BELKNAP & CO.

OAKUM. A SUPERIOR ARTICLE of New York Oakum in store and for sale by

mr24 W. B. BELKNAP & CO.

PIG LEAD IN STORE AND FOR sale low by [mr24] W. B. BELKNAP & CO.

BLACKSMITHS' TOOLS, OF the best quality, on hand and for sale by

mr24 W. B. BELKNAP & CO.

REFINED SUGARS.

150 bbls B. crushed and powdered;
100 do refined white O; received per steamers Statesman and Northerner and for sale by

H. D. NEWCOMB & BRO.,
Agents Belcher's Sugar Refining Co.,
mr24 St. Louis, Mo.

HUCKABACK TOWELING.

2 cases brown Huckaback Toweling;
2 do bleached do do;

Received this day and for sale by

mr24 d&w JAMES LOW & CO., 419 Main st.

MISCELLANEOUS.

Harrison's Columbian Hair-Dye.

SIZE ENLARGED, STYLE IMproved. It has double the quantity and strength of any other; it gives a perfectly natural color; it colors every shade, from light brown to jet black; its use is easy and rapid; it is perfectly harmless to the skin. Its effect is instantaneous and permanent; it is the *best, quickest, cheapest, and safest DYE ever made!*

☞ Directions for use accompany each box. Price—1 oz., $1; 2 oz., $1 50; 4 oz., $3; 8 oz., $5.

[Entered according to Act of Congress, in the year 1855, by A. W. Harrison, in the Clerk's Office of the District Court of the United States for the Eastern District of Pennsylvania.]

☞ For sale by EDWIN MORRIS, and by DAWES & SEATON, Louisville. Manufacturer, APOLLOS W. HARRISON, 10 South Seventh st., Phila.
mr19 dlaw&wtm

$10,000 REWARD

IS OFFERED FOR A BETTER RECEIPT

It Contains no Opium, Calomel, or Mineral Poison, and is Safe for the most Delicate Child.

DR. WM. HALL'S Balsam for the Lungs,

For the Cure of Consumption, Decline, Asthma, Bronchitis, Wasting of the Flesh, Night Sweats, Spitting of Blood, Whooping Cough, Difficulty of Breathing, Colds, Coughs, Influenza, Phthisis, Pain in the Side, and all Diseases of the Chest and Lungs.

IT IS ESTIMATED THAT 150,000 persons die anually in the United States with consumption, and Professor Everly says that a vast number of these could be saved by the timely use of some prompt remedy.

DR. HALL'S BALSAM STRIKES at the ROOT of the DISEASE AT ONCE, and such is its speedy effect, that any one using it freely, according to directions, for 24 or 48 hours, and not entirely satisfied with its merits, may return it and receive back his money. Their MONEY WILL BE CHEERFULLY REFUNDED. The most distressing cough is frequently relieved by a single dose, and broke up in a few hours' time. The afflicted do not have to take bottle after bottle before they find whether this remedy will afford relief or not.

Call on the agent and get a pamphlet gratis. THE TREATISE on CONSUMPTION alone is worth more than the price of this medicine. You will find certificates of PHYSICIANS in Cincinnati, and of others, whose cures have been effected here at home, where they can be found.

Positively without money and without price in every case where entire satisfaction is not given. For sale by
mr14d&win3m BELL, TALBOTT & CO

A. FRENTZ'S GRAND GIFT CONCERT!! CONSUMMATION CERTAIN! NO HUMBUG!

$8,092 TO BE DISTRIBUTED IN GIFTS!

☞ The Drawing to come off POSITIVELY at Mozart Hall in ninety days, or sooner, if all the Tickets are sold.

A. FRENTZ BEGS TO ASSURE his friends that *under no circumstances* will the distribution be postponed beyond the above-mentioned time. He hopes, by energy and the co-operation of his patrons, to bring the enterprise to a conclusion at an earlier period, in which case due notice will be given.

☞ Only 1,546 tickets to be sold. Tickets only $3. ☜

THREE HUNDRED AND SIXTEEN GIFTS.

The undersigned does not wish to speculate on the public, but wishes only to adopt this plan to close up his business. his health is failing, and he wants to retire from business. The public are invited to call and examine the goods, at Mr. Frentz's Jewelry Store, No. 408 Market street, one door above Fifth. Mr. F. refers all who are not acquainted with him to the citizens of Louisville. He has been living in Louisville the past twelve years, and feels no hesitancy in referring to the citizens who he has known during that time, and particularly to those who have had dealings with him.

The following are the articles to be distributed:

3 Gents' 18-carat Gold Hunting Watches, each $150	$450 00
4 Gents' Gold Watches, 18-carats, one at $80, one at $70, and one at $60	210 00
4 Ladies' 18-carat Gold Hunting Watches, two at $65 and two at $60	250 00
3 Ladies' Gold Watches, one at $55, one at $40, and one at $47	142 00
6 Gents' Silver Lever Watches, four at $15, one Chronometer Balance at $65	127 00
1 Music Box, $175, two Silver Goblets, one at $25 and one at $15; one Tea Pot, $12	125 00
2 Silver-plated Castors, one at $20 and one at $15; one Cake Stand, $15	50 00
9 18-carat Gold Bracelets, one at $45, two at $21, one at $20, two at $18 and three at $14	165 00
7 sets Ear-Bobs and Breastpins, one at $45, two at $20, and four at $15	145 00
25 pairs Ear-Drops, five at $7, four at $6, two at $7, one at $6, one at $5, twelve at $4, one Necklace at $15	175 00
37 Breastpins for Ladies, one at $15, eighteen at $10, three at $8, five at $8, two at $7, two at $6, three at $5, twenty at $4, ten at $2 50	3[illegible] 00
4 Gold Extension Pens and Pencils, one at $15, one at $14 50, two at $12	52 50
12 Gold Pencils, three at $7, five at $6, three at $5, one at $3	69 00
16 Silver Extension Pens and Pencils, four at $5, four at $4, two at $3 75, two at $3, two at $4 50	60 00
32 Gold Lockets, Chains, Bracelets, Clasps, Belt Buckles	58 00
12 Fob Seals, one at $10, three at $7 50, three at $5, two at $3 50, three at $3; six Keys at $2	75 50
9 Finger Rings—five Diamond and four of them Emerald—two at $15, five at $12, two at $10	110 00
8 Seal Rings, four at $10, four at $5	60 00
10 Pearl, Enameled, Ruby, and Ectmoine Rings, at $6 each	60 00
14 Rings—Enameled, Box, Glass, Garnet and Topaz—4 at $5 50, eight at $5	72 00
[illegible] assorted Rings—Garnet, Opal, and Topaz—[illegible] at $4 [illegible]	77 50
[illegible] assorted Rings—Garnet, Paste, and Topaz—[illegible] at $3 50, ten at $3, six at $2 50, five at $2	86 50

[illegible] Each ticket will admit a lady and gentleman to the concert.

☞ Tickets to be had at the different hotels, and at the store of Mr. Frentz.

We, the undersigned, have known Mr. A. Frentz for a number of years, and have always regarded him as a man of veracity—fair and honorable.

WILL. P. THOMASSON,
CAPT. SAM'L DILLER,
F. MARCHAND,
JOSH. K. FLINT.
mr21 dtf

Selling off at Cost!

Positively no Humbug!

$10,000 Worth of Watches, Clocks, Jewelry, &c., &c.

2,000 *PAIRS OF SPECTACLES!*

A. FRENTZ, ON ACCOUNT OF ill health, has determined to retire from business, and offers his entire stock of Watches, Clocks, Jewelry, Jet and Fancy Goods, Spectacles, and, in fact, every article usually kept in a first-class establishment, AT COST PRICE. His assortment embraces all the latest improvements and styles, and is complete in every particular. The stock of Spectacles are of the very best, and known as the "Solomon Spectacles." Those in want of bargains will find it to their advantage by calling on A. FRENTZ,
mr21 408 Market street, one door above Fifth.

Owners Wanted!

FOR TWO GOLD NECKLACES, which were left at my store some ten days since. One of the Necklaces has a Cross attached to it, and the other a Heart. I took them from a young boy who wanted to sell them for one dollar, as I had every reason to believe they had been stolen. The owners can have them by proving property and paying for this advertisement. A. FRENTZ,
mr21 do 408 Market street, one door above Fifth.

Fruit and Ornamental Trees.

OUR SUPPLY OF FRUIT and Ornamental Trees is very large (all of our own growth), and warranted true to name and healthy, except Cherries and some varieties of one-year old Pears, which have been so much injured by the severe winter that we would prefer not selling them; all other sorts are fine and vigorous and unharmed by frost, which we are prepared to sell on reasonable terms, to be delivered in Louisville or on the cars at our charge. Descriptive and Price Catalogues can be had by application addressed to us at William son post office, Jefferson county, Ky., or to our Agents, Mann & Buchanan, Louisville.

HOBBS, WALKER & CO.,
Evergreen Nurseries, on Frankfort R. R.,
fe29 d1&dlaw6 Twelve miles from Louisville.

☞ Democrat copy and send bill to this office for payment.—*Courier.*

$500 REWARD.

RAN AWAY FROM THE SUBscriber, in Jefferson county, on Friday, July 20th, the Negro Man REUBEN, 45 years old, broad, well built man, very black; high, well formed nose, white teeth, and receding forehead; has generally kept plaited and very long; one hand much injured by a cut, so he cannot more than half open it; fine appearance for a negro. I will give $250 reward for him if taken in the State, or $500 if taken out of the State, and secured so that I can get him.
[illegible] L. L. DORSEY.

Wm. Kendrick

HOME AGAIN FROM THE EAST with a new and varied assortment of

Watches, Jewelry, &c.,

Of latest styles, mostly direct from the importers and manufacturers. Call and examine my stock at No. 71 Third street, between Main and Market. oc8 m&e&w

Sewing Machines.

WE ARE THE ONLY AUTHORized agents for the sale of Singer's Patent Perpendicular Action Straight Needle Sewing Machine.

We therefore warn all persons from buying or selling any of these Machines without consulting us, or they will be dealt with according to law.
de19 SMITH & WHALEY, Agents.

$100 REWARD.

RANAWAY FROM THE SUBscriber, about two weeks ago, a Negro Boy named ANDERSON, about 20 years of age, weighs 150 or 160 pounds, from 5 to 6 feet high; has a scar over his eyelids; he is very black. I will give the above reward if taken out of the State, or $50 in it.
oc16 dtf FRANCES OLDHAM

Central Bank of Tennessee.

THE ISSUE OF THIS BANK will be taken at par for Daguerreotypes, Photographs, or Collodeotypes. THEO. HARRIS,
fe15 Main st., between Fourth and Fifth.

Trees, Plants, and Flowers for Sale.

E. WILSON, FLORIST, HAS removed his Garden to the junction of the Flat Lick and Preston street plank road, about one mile from the city, where he keeps for sale Trees and Shrubs, Greenhouse Plants, Flower Seeds, and Bouquets, as usual. All orders through the post office will be attended to. ja4 w4&dtfins

Millinery Goods.

I RESPECTFULLY INVITE THE attention of the ladies to my present stock of choice goods, comprising all new and desirable styles of

Head Dresses; Bonnets;
Feathers; Ribbons;
Ruches; Flowers.

Laces and Millinery Goods in general at wholesale or retail. [oc20] JOHN H. CANNON.

LOST,

A PAIR OF GOLD SPECTACLES, between the National Hotel and Market street, with my name engraved on them. I will give a fair reward for them. FRANCIS McHARRY,
fe14 dtf Main street, between Eighth and Ninth.

SPECIAL NOTICES.

To the Public OF THE UNITED STATES!

AN advertisement of Mr. UDOLPHO WOLFE, lately published, as I suppose, for the protection of his Schiedam Schnapps against counterfeiters, has come under my observation; and, being engaged in the manufacture of Schiedam Schnapps, were I to let it pass without notice, I might be considered among those he denominates "*Pirates and Venders of Poison.*" But the immense patronage and success that has attended the sale of the article manufactured by me, and the opinion of competent judges as to its qualities as a beverage and its medicinal virtues, precludes the possibility of the idea that I am included among those he designs to impugn. No doubt he feels aggrieved at the depreciation of the sale of his Schnapps, which is manifest to all, since mine has been brought into competition with his. Not only have I succeeded in competing with him in quality, but the constant and increasing demand for my article will soon satisfy him that his caution to the citizens of the "Southern and Western States" will avail him nothing as far as I am concerned. The character of my Schiedam Schnapps is too well established in those States to be injured by any such invidious publication. The motive of his advertisement is obvious to every one, and feeling well satisfied that all such missiles thrown at me by him will fall harmless at my feet, I will here, for the satisfaction of the public, publish my Copy Right, entered in the Southern District of New York, on the 28th of December, 1851:

(COPY RIGHT.)

SOUTHERN DISTRICT OF NEW YORK, ss.

Be it remembered, That on the twenty-eighth day of December, Anno Domini 1851, Barnard L. Simpson, of the said District, hath deposited in this office the title of a print or label, the title of which is in the words following, to-wit: "Barnard L. Simpson's Aromatic Schiedam Juniper Schnapps, a superior Tonic Anti-Dyspeptic Invigorating Cordial," the right whereof he claims as author and proprietor, in conformity with an act of Congress, entitled "An act to amend the several acts respecting copy rights." GEO. W. MORTON,
Clerk of the Southern District of New York.

The word Schiedam Schnapps is derived from a town in Holland, called "*Shiedam*," where is celebrated as a place of extensive juniper plantations and numerous distilleries of the above article, which has been known as "Schnapps" for centuries.

Does it not appear, now, poor and deceitful for U. W. to attempt to make a wrong and untrue impression on the public by asserting that the name "Schiedam Schnapps" belongs exclusively to his article, and that all others are counterfeits and impositions!

U. W. has no monopoly, and no more right for the sole importation of Schiedam Schnapps than anybody else, and he may rest assured that I shall be the last to submit to his unjustifiable pretensions.

The great and increasing demand for my Genuine Schiedam Schnapps in Louisville, and throughout Kentucky, has induced me to appoint Messrs CLARK & JOHNSON, Wholesale Druggists, No. 569 Main street, as my agents for supplying the trade at my regular prices, and they will always be furnished with a full stock of both quarts and pints, safely packed, in good shipping order.

I take pleasure on this occasion to tender my sincere thanks to the public in general, and to my friends in particular, for the kind liberality with which they have patronized me from my commencement of this enterprize, and I assure them that I shall continue to provide them always with a genuine and superior article of Schiedam Schnapps. B. L. SIMPSON.
NEW YORK, March 10, 1856. mr23 d&wtjc18

DRUGS AND MEDICINES.

Bell, Talbott & Co.,

DRUGGISTS AND APOTHECARIES, Market street, between Third and Fourth, Louisville, Ky., have on hand a large and well selected stock of Drugs, Medicines, Chemicals, and Pharmaceutical Preparations, which they guarantee of the purest qualities, and offer to physicians and dealers on the most liberal terms. Patrons may with confidence rely upon the prompt and faithful execution of their orders, sent by mail or otherwise.
mr10 d2m

SWYMMER'S Photograph and Daguerrean Gallery,

No. 517½ Main, between Third and Fourth.

ALL work done at this establishment will be executed with care and at reasonable prices. de29

Necessaries of Life.

Flour, Whisky, and Tobacco have long been regarded as necessaries of life—but it is a mistake. We can't say Flour—that is, Daguerreotypists can't—for it is too dear; the temperance men wont let us drink Whisky, and the Tobacco crop is a failure. What we can't get it is plain we must do without, and what we can do without is not a necessary. The proverb, then, is a falsehood. But one of HARRIS'S Daguerreotypes—bright sparkling, rich, bold, and clear—which we can get and cannot do without—that is a necessary of life. no23

Notice.

Persons wishing to go to Shepherdsville, by the Louisville and Nashville Railroad, will please leave their orders at OWEN'S HOTEL. oc23dtf

Caution to Western Merchants!

WOLFE'S Schiedam Aromatic Schnapps.

THIS celebrated medicinal beverage is manufactured at the factory of the undersigned, at Schiedam, Holland. He is the sole importer as well as the exclusive manufacturer of the article; and no preparation bearing the name of "Schnapps," that is not procured either from his establishment in New York, or from his agents in other cities, is genuine and reliable.

It is made from barley of the finest quality, selected with great care from the products of the most celebrated grain-growing districts; is flavored with the essence of the aromatic Juniper Berry of Italy, and is rectified by a peculiar process, which expels from the spirit every acrid particle.

As a means of preventing and correcting the disagreeable and often dangerous effects produced upon the stomach and bowels by a change of water—a visitation to which travelers, new settlers, and all unacclimated persons in the west, the south, and southwest are peculiarly liable—the Schiedam Aromatic Schnapps will be found absolutely infallible; while, in cases of dropsy, gravel, obstruction of the kidneys, diseases of the bladder, dyspepsia, and general debility, it is recommended most emphatically by the most distinguished members of the medical profession.

It is put up in quart and pint bottles, in cases of one dozen, with the name of the undersigned on the bottle and cork, and a fac-simile of his signature on the label. For sale by all respectable druggists and country merchants. UDOLPHO WOLFE,
Nos. 18, 20, and 22 Beaver street, New York.

CAUTION TO THE PUBLIC.

Since the introduction of my Schiedam Schnapps into the United States, a number of liquor-mixers in New York, Boston, and Philadelphia, have commenced putting up mixed and poison gin, and calling it Schnapps. That name belongs expressly to my article; all others are counterfeits and impositions on the public.

CAUTION

TO PERSONS WHO DRINK AT BARS AND HOTELS.

Numerous complaints are made of persons who keep bars on steamboats and in hotels, who fill my empty bottles with common gin, and sell it to the unsuspecting for my SCHIEDAM AROMATIC SCHNAPPS. I would therefore advise all who drink the Schnapps at such places, to MARK THE APPEARANCE OF THE BOTTLE; and if the outside wrapper or label should be defaced, TO REFUSE TO DRINK, unless a fresh bottle is opened.
mr13 d&w3m UDOLPHO WOLFE

Ayer's Cathartic Pills.

PILLS THAT ARE PILLS.

Prof. HAYES, State Chemist, of Massachusetts, says they are the best of all Pills, and annexed are the men who certify that Dr. Hayes knows, viz:

H. J. Gardner, Governor of Massachusetts.
Emory Washburn, ex-Governor of Massachusetts.
Simeon Brown, Lieut. Governor of Massachusetts.
E. M. Wright, Secretary of State of Massachusetts.
†John B. Fitzpatrick, Catholic Bishop of Boston.
Prof. John Torrey, of the College of Physicians and Surgeons, New York city.
Dr. C. T. Jackson, Geologist of the Public Lands of the United States.

MEN THAT ARE MEN!!!

Among the diseases this Pill has cured with astonishing rapidity we may mention Costiveness, Bilious Complaints, Rheumatism, Dropsy, Heartburn, Headache arising from a foul Stomach, Nausea, Indigestion, morbid inaction of the Bowels and pains arising therefrom, Flatulency, Loss of Appetite, all Ulcerous and Cutaneous Diseases which require an evacuant medicine, Scrofula or King's Evil. They also, by purifying the blood and stimulating the system, cure many complaints which it would not be supposed they could reach—such as Deafness, partial Blindness, Neuralgia and Nervous Irritability, Derangements of the Liver and Kidneys, Gout, and other kindred complaints, arising from a low state of the body or obstructions of its functions. They are the best purgative medicine ever discovered, and you will but need to use them once to know it.

Prepared by Dr. J. C. AYER, Lowell, Mass., and sold by J. C. Ayer & Co., Cincinnati, all the Druggists in Louisville, Scribner & Devol, New Albany, and all Dealers in Medicine everywhere. mr12 d&w2m

☞ SHAKSPEARE says: "Lady, you are the cruelest she alive, if you will lead those graces to the grave and leave the world no copy;" and had Shakspeare lived in Louisville at the present time, he would have added: "made by HARRIS." Daguerreotype Gallery, 477 Main street, between Fourth and Fifth. ja29

☞ JUST think of it, at BROWN'S GALLERY you may obtain a fine Daguerreotype of yourself for the trifling sum of One Dollar, inclosed in a neat case. Now don't delay any longer, but take your families down and have their pictures taken, and you will not regret it. Sam is hard to beat. jy17

H. M. Bredén,

Druggist, Apothecary, and Dealer in Pure Drugs, Medicines, Toilet Articles, and Perfumery, corner of Chestnut and Sixth streets. Prescriptions compounded at all hours with the utmost care, neatness, and dispatch. ja5 d3m*

ROESBERG'S Mammoth Daguerrean Gallery

Is on Main street, No. 551, between Second and Third, where the best Daguerreotypes can always be had. fe16

FOR SALE & RENT.

For Sale.

VALUABLE PROPERTY.

THE DOUBLE TWO-STORY Brick Building on the southeast corner of Market and Fifteenth streets is offered for sale for one-quarter cash, and the balance on 6, 12, and 18 months' credit, and very cheap. This Building has seven rooms in it, one of which is a commodious store-room, suitable for groceries or dry goods. The Building is conveniently arranged for one or two families—has an excellent cistern and out-buildings, is nearly new, and in a thriving part of the city.

Also, Farms and Lands for sale or exchanged for city property. Call, if you want a bargain, at No. 3 Court Place. [mr18 dtf] ATCHISON & SMITH.

For Rent.

A TWO-STORY HOUSE, ON the west side of Second, between Green and Walnut streets, containing three chambers on the second and two parlors and hall on the first story, with two rooms in the basement.

Apply to WM. MILLER,
Jefferson street, bet. First and Second,
mr14 dtf or to N. L. PETTIT.

For Sale.

THREE BEAUTIFUL SITES FOR building country residences. Two of the sites front the Newburg turnpike, 1½ miles from the city, and contain from nine to ten acres each. The other lot fronts the Bardstown turnpike, and contains about twelve acres. All the land of the above mentioned lots is in the highest state of cultivation, and cannot be surpassed in eligibility of location. For terms, &c., inquire through the Louisville post office, or to the subscriber. [mr1 dtf] GEO. E. HEINSOHN.

For Sale.

A RARE CHANCE TO GET A good Stand for any Mechanical business.—The Building and Lease on the northwest corner of Sixth and Green streets, the lease having six years to run from next October. The Building is two stories, fronting 37 feet on the lower floor on Sixth street, and 21 feet on the upper one, and 50 feet on Green street, and is built with good hard brick and hollow walls, having the joints struck on both sides. It would make an excellent feed store and grocery.

Also, a lot of Pine Lumber—probably about 12,000 feet, 2 inches and 1½ inches in thickness, some 12, 16, and 18 feet long—together with a lot of Benches, three Stoves, and various other articles appertaining to a carpenter shop.

The above will be sold at Auction on the 22d day of March, 1856, at 10 o'clock, A. M. Apply to the undersigned, on the premises.

Terms cash. W. J. LOBACH.
fe28 dlm* SAM'L HYMAN, Auctioneer.

For Sale.

A DESIRABLE TWO-STORY Brick House and Lot, on First street, near the corner of College. House has six rooms and a good cellar. The Lot is 28 feet front by 200 deep, to a 20-foot alley. There is a good cistern and stable; also, a variety of fruit trees and shrubbery. Would exchange the above property for a farm in Kentucky. For particulars inquire on the premises. ja7 dtf

For Sale.

A FARM, CONSISTING OF 126 acres, lying near Hobbs's Depot, on the Louisville and Frankfort Railroad. For particulars apply to NOCK, WICKS & CO., or to
se29 C. M. BECKWITH, on the premises.

FOR SALE,

A LARGE YOUNG MALTESE JACK. Inquire of
DR. R. LESTER, Jefferson street,
ja21 d&wtf A few doors above P. O.

Land for Sale.

ONE HUNDRED AND TWENTY acres of unimproved Land, a short distance from Salem, Ind., and about thirty miles from New Albany, would be sold at a bargain for cash, or exchanged for a house and lot in the city. This land is well timbered, &c., and would make a beautiful farm. Persons wishing to purchase will inquire at the Democrat office.
ja1 d&wtf

Farm for Sale,

LYING ON SOUTH SIDE OF Louisville and Bardstown turnpike road, adjoining the Farms of S. B. Lewis, Stephen Chenoweth, and Henry Frederick on the north side, eight miles from Louisville, and contains 144½ acres, 110 cleared, balance in timber and grass, houses comfortable, excellent springs, soil kind and genial, a young orchard of choice fruit. There are four or five beautiful building sites, and the springs and cleared and timbered land may be divided to suit them. Farming utensils, corn, &c. I will sell in whole or in part to suit purchasers. Good city property will be taken in part payment. Apply to WM. J. HEADY, on the Land, or to Heady, of the firm of Wilson & Heady, on Market street, Louisville.
fe12 d&wtf

MISCELLANEOUS.

Large Assortment of GOLD & SILVER WATCHES.

I AM NOW PREPARED TO SHOW the largest stock of Watches to be found in the city, consisting of

Chronometers, Duplex, Lever, and Cylinder Escapements,

At prices varying from $30 to $250 for Gold, and from $12 to $50 for Silver. Before purchasing please call and examine styles, quality, and prices.
mr21 JOHN KITTS.

Steam Engines For Sale.

ONE EIGHT-INCH CYLINDER by 18 inches stroke, new and complete with governor and force pump, one 6½-inch cylinder by 17 inches, all complete. Same as the above. One 5-inch cylinder, and 16 inches stroke, also complete as above. All new and cast-iron frames.

Also, two second-hand Engines: One 5-inch cylinder with 18 inches stroke, one 4-inch cylinder with 11 inches stroke. Both in good order—the latter of which may be seen running by calling at my establishment on the south side of Main, between Eleventh and Twelfth streets. C. SIMON.
mr21 dd&a3t

Several Carriages,

MOSTLY AS GOOD AS new may be purchased at a bargain, viz: One FAMILY ROCKAWAY, for one or two horses—a little gem; one COUPE, for summer pleasure-riding, open, airy, and comfortable; one COUPE of smaller size; one large FAMILY COACH, having been in use about twelve months; one extension-top CHARIOTEE—has been wet in transportation. Must be sold very cheap. All these Carriages have been made by the best New York makers. Call between the hours of 10 and 2 o'clock at the office of Sneed's Foundry, on Market, between Eighth and Ninth streets, or to
mr21 dtf* J. RAPHAEL.

No. 85 Fourth Street,

The Oldest Stand in Louisville!

I WOULD RESPECTFULLY INform my friends and the public generally that I am now receiving my spring importation of fine

French Fancy Goods!

Such as Gents' Dressing-Cases and Canes; Ladies' Cabas and Companions; Shell and Pearl Card-Cases; Work Boxes; Porte Monaies; Shell and Buffalo Tuck-Combs, of the latest fashion; a large assortment of Opera Glasses; Chinese Sandal-wood Fans; small round Palm-leaf Fans; China Jewel-Boxes; Jet Goods, such as Necklaces, Bracelets, Crosses, &c.

I would also add that my stock of HAIR WORK is now complete: 500 Braids, of every shade and color; Ladies' Wigs, Half-Wigs, Front Braids, and Gents' Wigs and Scalps; together with a large assortment of Lubin's best Perfumery, and the most fashionable Oders and handsome Toilet Articles.

☞ Remember the number—85 Fourth street, at Mrs. G. NICHOLAS'S, the oldest stand in Louisville. mr22

SHELL COMBS! SHELL COMBS!! Received per Adams Express a beautiful assortment of Shell and Buffalo Tuck Combs at
MRS. G. NICHOLAS'.
Remember, No. 85 Fourth Street. mr21

No. 85 Fourth Street, near Market.

MASKS. ASSORTED. RECEIVED this day 4 cases fine and common Masks for sale wholesale and retail at MRS. O. NICHOLAS'.
Remember the number 85. mr21

SPRING FASHION. THE elegant Dress Hats manufactured by POLLARD, PRATHER & SMITH, 455 Main street, surpass, in beauty of style and finish, all others in the city.
mr22

NEW-STYLE PANAMA AND LEGHORN HATS.—We have on hand a large stock of Panama and Leghorn Hats, of entire new styles from former seasons and at much lower prices.
POLLARD, PRATHER & SMITH,
mr22 455 Main street.

EVERY DESCRIPTION OF NEW styles in the Hat and Cap line can be bought of POLLARD, PRATHER & SMITH, 455 Main street, at factory prices. mr22

WE ADVISE COUNTRY MERchants who regard their own interest to examine our large stock of Hats, Caps, and Straw Goods, of our own make, which we sell at prices lower than they can be purchased elsewhere.
POLLARD, PRATHER & SMITH,
mr22 455 Main street.

MEN'S AND BOYS' SOFT HATS, of every variety and quality, and at greatly reduced prices, can be had at both wholesale and retail of
POLLARD, PRATHER & SMITH,
mr22 455 Main street.

THIRTEEN PREMIUMS

TAKEN WITHIN THREE YEARS BY

DEWITT & MILES,

Saddle, Harness, & Trunk Makers,

551 Main st., bet. Second and Third,

LOUISVILLE, KY.

☞ A large stock on hand for spring trade. mr21

GEO. STEALEY,

CIVIL AND MINING ENGINEER,

Mineral Land, Farm Land, and Real Estate Agency.

OFFICE—137 RANDOLPH STREET, CHICAGO, ILL.

WILL GIVE HIS ESPECIAL ATtention to the purchase and sale of Copper, Lead, Iron, and Coal Lands, Mining Stock, and other Mining Interests of the Northwest.

His general geological knowledge of the mineral resources of the valleys of the Ohio, Upper Mississippi, and the mineral region of the Lakes, and his intimate acquaintance with the mineral value of several extensive districts, obtained by personal explorations during the last twenty years, will render his advice and agency valuable and serviceable to all connected with mining interests, and others wishing to invest in them or in mineral lands.

He will also attend promptly to the purchase, sale, and leasing of City Property, and Illinois, Iowa, and Wisconsin Farm Lands, and the location of Land Warrants.

☞ All business communications will receive prompt and proper attention. mr21 d3&wtf

Q. C. Grasty,

ATTORNEY AT LAW AND Commissioner for Mississippi, Tennessee, Alabama, and Virginia, will attend promptly to business intrusted to his care, and enforce collection of claims in this and adjoining States.

OFFICE—Marble Hall Building, Fifth street, between Market and Jefferson. mr11 dtf

NOTICES.

☞ Our readers must not forget Mr. C. C. Spencer's sale of Mr. Ahlmark's Household Furniture, which takes place this morning, at 10 o'clock, at his residence on Seventh street, between Chestnut and Broadway. Mr. Ahlmark is about removing from the city, and is closing up his business. His furniture is of the best quality.

☞ Our readers will remember that Mr. Samuel Hyman has an Auction Sale of new Furniture and a variety of other articles, this morning at 10 o'clock, at his store, No. 500 Main street, opposite the National Hotel. See advertisement and also that of his sale to-morrow afternoon at 3 o'clock, on the premises, of six Houses and Lots on the corner Eleventh and Chestnut streets.

BOATS LEAVING TO-DAY.

CINCINNATI..............Jacob Strader.
NEW ORLEANS............R J Ward.
NEW ORLEANS............Antelope.
ST. LOUIS..................Northerner.

RIVER AND WEATHER.

☞ The river was rising slowly yesterday with six feet nine inches in the canal by the mark, and three inches steamboat water.

CINCINNATI, March 22—M.

There are 11 feet water in the channel and river is rising.

PITTSBURG, March 22—M.

The weather is clear and mild.

River—Ten feet six inches and about at a stand.—The ice from above has not yet come down. Below the river is clear.

Several boats leave to day and to-morrow. Among others, the Forest City for Wheeling, Delegate for Nashville, new low pressure steamer James Woods for Keokuk, splendid new steamer Morning Star for the Missouri river to-day.

CINCINNATI, March 22—P. M.

River 11 feet full. Still rising.

[BY THE HOUSE UNION LINE.]

CAIRO, Feb. 23—P. M.

River still falling slowly. Weather clear and cool.

Steamers Virginia, Stockwell, Equinox, Highflyer, and Eclipse passed this morning.

FOR CINCINNATI.—The great Jacob Strader leaves for Cincinnati to-day at noon. Capt. Summons and Mr. Dunning will see that passengers have every attention.

FOR NEW ORLEANS.—The favorite and splendid steamer Antelope leaves for New Orleans this evening at four o'clock. The Antelope has all the requisites of a No. 1 passenger packet. She sets an excellent table. Her cabin is well furnished and comfortable. Her officers, Capt. N Brown and Messrs. J L Billen and Thos. Beins clerks, are courteous and attentive to the wants of passengers. We cheerfully recommend her to those going South.

FOR ST. LOUIS.—The splendid low-pressure Northerner is the St. Louis Packet to-day at 12 o'clock from Portland. Her officers are courteous and clever gentlemen.

☞ Thanks to the officers of the steamer Antelope for copy of manifest.

☞ As the river has broken up at Pittsburg, we may look for a fleet of stern-wheelers and other crafts at our wharf next week.

☞ During the last 24 hours ending Friday night, the river had risen at Cincinnati fully three feet.

☞ The packet Scioto, from Big Sandy, report it rising slowly all the way down, with Scioto and the Little Miami running out. The ice started at Pittsburg Friday, without serious damage to the boats. At Wheeling, Friday night the ice had moved up as far as Martinsburgh, and the river was open to Captina. The fine packet City of Wheeling started down with a splendid trip.

☞ Wabash river was rising Friday night at Terra Haute, with seven feet water in the channel, and bright prospects. Freights for New Orleans are abundant in that vicinty. The steamers R. H. Winslow and J. D Early are below, and Tennessee Belle above Terre Haute.

☞ The ice was thawing rapidly in the Illinois on the 10th. The river was free of ice from Frederick to Moridosia. An immediate break up is anticipated at Rock Island.

☞ Thanks to the officers of the John Tompkins for copy of manifest.

☞ The river was declining at Nashville on the 26th, with three and a half feet large on Harpeth Shoals.

☞ Thanks to the friends of the Crystal Palace for late river papers.

☞ We are indebted to the gentlemanly officers of the fine steamer Northerner for manifest and late St. Louis favors.

☞ We learn from our friend Frank Smith, of the Northerner that there is eight feet water in the channel from St Louis to Cairo.

☞ The fine steamer S. F. J. Trabue is in the St. Louis and New Orleans trade

☞ The river at this point was at a stand yesterday, with ten feet in the channel to Cairo. The Missouri river is still falling, with 10 feet in the channel. Three boats started for the Illinois river yesterday. The Illinois river is reported open at Beardstown, and too low for New Orleans boats. The weather yesterday was fine and warm.—*St. Louis Repub., 21st.*

MEMORANDA.

The steamer R. J. Ward left New Orleans March 13. In port for Louisville, Antelope and Empire. Met Eclipse at Stock's Landing, Peter Tellon at Donaldsonville, Niagara at Muscle Bend, Thos. Swann at Natchez, Fanny Bullitt at Island 85, Belle Sheridan at Napoleon, Moses McLellan at Helena, E. Howard at Island 35, A. L. Shotwell at Island 10, Ben Franklin at Evansville, Empress at Cloverport, Jas Montgomery aground at French Island.

PORT OF LOUISVILLE.

LOUISVILLE, March 22.

ARRIVALS.	DEPARTURES.
Jacob Strader, Cin.	Jacob Strader, Cin.
Emma Dean, Carrollton.	Emma Dean, Carr.
Blue Wing No. 2, Ky. R.	Fashion, St. Louis.
John Tompkins, Tenn. R.	Landis, Cincinnati.
W. A. Eaves, Green River.	Crescent City, Pomeroy.
Landis, New Orleans.	J. B. Carson, Pittsburg.
Crescent City, Pomeroy.	
J. B. Carson, St. Louis.	

SUNDAY, March 22.

ARRIVALS.	DEPARTURES.
Telegraph No 3, Cin.	Telegraph No 3, Cin.
Ella, Cin.	Ella, N. O.
Minnesota Belle, St Louis.	Minn Belle, Wheel.
Statesman, St Louis.	Statesman, Cin.
Antelope, N O.	W A Eaves, Green R.
Crystal Palace, N O.	Effie Atton, St. Louis.
Memphis, Memphis.	Memphis, Cin.

TELEGRAPH MARKETS.

NEW YORK, March 22—P. M.

Flour—Good local and eastern demand for common and medium grades of State and Western. Market advanced. Stock offering light, and holders generally not disposed to realize, unless very full prices are obtained. Sales of 8,000 bbls at $6 87½@7 00 for State; $6 75, 7 00, @7 00 for extra State; $7 00@7 75 for common Michigan; $7@7 75 for low grades extra Western, and $8 25@10 for extra Genesee. St. Louis flour selling at $8 25@11 00 for low to very best grades extra. In Southern there is rather more inquiry, and the market tends upward. Sales at $7@8 for mixed to choice, and $8@9 25 for fancy and extra. Canadian $7 00@9 00; for good common superfine to choice extra.

Rye Flour—Sales at $4 25@6 25 for prime and superfine.

Corn Meal nominally the same.

Wheat—Better. Sales of common white Southern at $1 81; $1 82 for do prime, and $1 62 re Western.

Rye—Lower at $1 10@1 13.

Barley nominal.

Corn—Unsettled. Sales at 64@67c for inferior to prime new mixed white and yellow Southern. Old mixed is nominal at 70@71c.

Oats—Sales at 40@44c for State and Western.

Whisky—Market easier. Sales of Ohio and Prison at 29½@30c.

Provisions—Pork somewhat irregular, and prices are without important change. Sales at $15 13-16@15 ⅞ for mess, and $14 ½@15 for prime. Beef moderate and unchanged at $8 ½@8 ¾ for country prime; $9 ¾@11 for do mess, and $11@13 25 for repacked Western. Prime mess beef quiet at $18@22. Cut meats in demand at 7¼@7½c for shoulders, and 9¼@10½c for hams. Hogs are in active demand at 8½@9c. Bacon—Sales 8½ for rough sides, 9c for long ribbed middles.

Lard—Firmer. Sales at 9½@10¼c.

Butter—Plenty and dull at 17@21c for Ohio, and 21@24c for State.

Cheese—Selling at 8@10½c.

Cotton—Firm. Sales of 3,500 bales.

Groceries—Coffee Firm. Sales of 2500 bags Rio coffee at 11½. Sugar firm. Sales of 1,700 bbls. Molasses firm. Sales 800 bbls at 46c.

Oils—Linseed and lard oil quiet.

Iron—The market for iron is firm. Sales of 50 tons Scotch pig.

Stocks dull. Chicago and Rock Island 95; Erie 57¼; New York Central 93¼; Reading 92c

Sterling exchange dull.

CINCINNATI, March 22—P. M.

Flour—Improving. Sales of 380 bbls at $5 65@7 50.

Provisions—Firm. Sales of 200 bbls mess pork at $14; 1,300 pcs shoulders at 5¾c; 50,000 lbs sides at 6¾c; 800 pcs do same; 75 hhds bacon sides at 7½c, packed; 50 hhds bacon houlders at 6¾c, packed.

Lard—In demand at 9c.

Whisky—1,200 bbls sold at 20@20½c.

Groceries—Unchanged.

BALTIMORE, March 22—M.

Flour—Market firmer. Small sales of Howard street at $6 75.

Wheat—Red wheat $1 50; white $1 80. Nothing done since news.

Corn—Sales of white corn 53@55c by measure, and 58 @59c by weight for yellow.

PHILADELPHIA, March 22—M.

Flour—There is no demand for flour for export, and the market is dull; holders are asking $7 for standard brands, but less would be taken. No sales reported.

Rye Flour and Corn Meal—Inactive and dull at $5 and $3.

Wheat—There is a steady demand for wheat and price steady. Sales of 3,500 bushels good Southern white on private terms, and 700 bushels white at $1 80; red held at $1 65@1 75.

Rye—Plenty and dull at $1.

Corn—Is in dull request at 57@59c for white and yellow.

Oats—In better request, with sales of 1,000 bushels Penn. at 37½@38c.

Cloverseed—The market for cloverseed is in good request. Sales of — bushels at $8 87½@8 50 ₱ 64 lbs for fair to prime.

Provisions—The market for provisions is without important change.

Groceries—Unchanged.

Whisky—In good demand and firmer. Sales of bbls at 29@30c, and hhds at 27c.

NEW ORLEANS, March 21.

Cotton—The market for cotton is improving. Sales to-day of 18,000 bales. Orleans 9@9⅜c. Sales for the week 50,000 bales. Receipts for the week 36,000 against 27,000 bales last year. Stock in port 305,750 bales.

Coffee—12c. Sales for the week 20,000 bags. Stock in port 42,000 bags.

Provisions—Prime beef $19. Mess pork $15 75, with a downward tendency. Lard has declined to 9c.

Freights—Cotton to Liverpool 11-16.

NEW YORK, March 22—M.

Stocks—Cleveland and Toledo 78; Erie 57¼; Milwaukie and Miss. 58¾.

Sterling exchange 8¾.

TELEGRAPHIC

NEW YORK, March 22.

The barque Shooting Star arrived to-day. She brings advices from Pernambuco to the 24th February.

The cholera is prevailing to such an alarming extent as to seriously interfere with all kinds of business. The deaths are chiefly among the blacks.

There have been several cases of yellow fever among the shipping hands, mostly proving fatal.

MILWAUKIE, March 21.

In the Supreme Court, it was proven that Bashford's majority was 1,000. Lieut. Governor McArthur is acting as Governor.

A constitutional question has been raised, as to whether he can hold the office during the remainder of the term.

NEW YORK, March 22.

The steamship Hermann sailed at noon with $50,000 in specie.

WASHINGTON, March 22.

It is announced in letters from Buchanan, that it is his intention to leave Havre in the Arago on the 9th of April.

BALTIMORE, March 22.

No mail beyond Savannah.

ST. LOUIS, March 22.

The Topeka correspondent of the St. Louis Democrat, under date the 13th, says that the Free State Assembly would adjourn on the 15th until July next.

A mass meeting was held at Topeka on the 11th, at which Rev. Robinson, Lieut. Gov. Roberts, Dr. Gutter, Lane, and others, made speeches. A grand ball was given in the evening.

RECEIPTS BY RIVER.

NEW ORLEANS—Per Crystal Palace—sdrs, Gaetano & U; 2 qr pipes cognac, Gardner & Co; 2 csks fresh fish, N Strange; 58 hhds sugar; reshipment.

CINCINNATI—Per Telegraph No. 3—sdrs, Slaughter, Carpenter & co; 35 bxs candles and soap, Bashaw & R; 11 bxs, Crabb & Judah; 22 pkgs furniture, W C Moore; sdrs, W Bossung; 120 sks barley, T Semidt; 500 bbls paper, Dupont; 33 bird cages, Wilkes & son; 67 pks furniture G Bess; 17 pks, Burkhardt; 25 bxs soap, Clark & J, sdrs, Geo Killick; 25 bxs candles, Glazebrook & Bro; 23 mont boards Belknapp; 59 pks marble, H Nevin; 10 doz brooms, Gardner & co; 9 pks sundries, H Kruse; 84 pkgs mdz, W L Harper, 25 do, F Tryon, 34 cases, H Craig; 9 bxs R A Robinson, 13 cases, Read, A & co; 61 cases, S Warren & co; sdrs, Smith & C; 43 bls hemp, Richardson & bro; 11 bxs, McMechan; 15 bxs painkiller, Lindenberger & co; 50 bbls potatoes, E Thompson; 30 do, A Brandies, 69 bbls whisky, Cobb, Martin & Co; 21 pks furniture, C Bashaw; sdrs, Hike & S; 40 pks furniture, 7 dz chairs, Tenn R packet; 141 pkgs. consignees.

ST. LOUIS—Per J B Carson—1 hhd tobacco, H Bridges; 1 bx books, H T Curd; 11 bgs rags, 8 bgs feathers, E Oberdorfer; 125 bgs c yarn, Lane & B; 1 bx drugs, E Morris; 1 bx do, J & M; 4 bgs feathers, M Halbert, sdrs, A M Taylor, 1 bx book, C Basham.

ST. LOUIS—Per Statesman—91 pkgs grease Smith, B & co; 200 bbls sugar, Newcomb; 8 kgs shot, Brent, W & co; sdrs, Murrill & E; 7 pks, consignees.

TENNESSEE RIVER—Per Jno Tompkins—60 bales cotton, Brady & D; 31 do, Garvin, B & co; sdrs, Nock, W & co; do, Wilson, S & S, do Gardner & co; do, J B Wilder & bro; 5 bales cotton, A Rawson & co; 11 bgs yarn, H Tweed & co, 5 bles cotton, J Todd; 2 do, Anderson, McLean & co; 9 bles cotton, W E Snoddy; 6 bales waste, E & A Dupont; 1 bbl beef, Thustin & E; 1 trunk J Trabue; 3 bxs Sherley, B & co; 3 bales cotton, Leight & B; 10 bgs rags, Morton & G 32 rls leather, J E Breed, 5 pkgs, Lindenberger & co; 17 pkgs consignees.

KENTUCKY RIVER—Per Blue Wing—142 bbls pork, Jack & bro; 152 bbls do, 57 kgs lard, Brannin & S; sdrs, Bartley & J; do, Jas Todd; 139 bgs barley, Stewart & B; 4 bales osnaburg, Anderson & co; do, Moorhead; 40 cls rope, Brady & D; 77 scks wheat, B Stout; 33 pkgs sdrs, owner; 1 hhd Todd; 8 do, 5th st w h; 3 do Picket; sdrs, sdrs.

NEW ORLEANS—Per Antelope—200 scks coffee, W Gay; 80 hhds sugar, A Rawson & co; 147 bbls molasses, A Buchanan & co; 14 hhds sugar, Gardner & co; 10 cks claret, A Razone; 4 kgs nails, A B Semple & co; sdrs, H J Mead.

ST LOUIS—Per Northerner—10 dz buckets, C Shreve, 100 bls sugar, H D Newcomb & bro; 20 brls sugar, 1 pkg, Nock, W & co; 3 bxs mdz. Wilson, S & S; 2 bxs, 1 bbl, J Campbell.

LARGE ASSORTMENTS OF LUMber for sale at wholesale or retail. Price low. Call at A. J. ALEXANDER'S office, northeast corner fo Green and Campbell streets. au13dtf

$30,000.

Improved Havana Plan Lottery.

BY AUTHORITY OF THE STATE OF ALABAMA.

Southern Military Academy LOTTERY!

For April—Class B—New Series.

TO BE DRAWN IN THE CITY OF Montgomery, April 3, 1856.

Capital Prize..$8,000

☞ Price of Tickets—Wholes, $5; halves, $2 50; quarters, $1 25.

☞ Prizes in this Lottery are paid thirty days after the drawing, in bills of specie-paying Banks, without deduction—only on presentation of the Ticket drawing the Prize.

☞ Bills of all solvent Banks taken at par. All communications strictly confidential.

SAMUEL SWAN, Manager,
m17 Montgomery, Ala.

$30,000.

HAVANA PLAN LOTTERY.

(BY AUTHORITY OF THE STATE OF GEORGIA.)

"FORT GAINES ACADEMY" Lottery.

Class 13.

TO BE DRAWN IN THE CITY OF Atlanta, March 25, 1856.

Capital Prize..$8,000

$8,000.

☞ Tickets $5, halves $2 50, quarters $1 25.

☞ Prizes in this Lottery are paid thirty days after the drawing, in bills of specie paying banks, without deduction, *only on presentation of the Ticket entitled to the Prize.*

☞ Bills on all solvent banks taken at par. All communications strictly confidential.

☞ Parties wishing to order Tickets in the above Scheme will please address SAM'L SWAN, Box 353, NASHVILLE, TENN., when Tickets will be immediately forwarded to their address.

mr4 SAM'L SWAN, Agent and Manager,
Atlanta, Georgia.

NOTICE. WE WILL PAY the highest cash price for NEGROES, at our Negro Depot, on First street, between Market and Jefferson. We also keep Negroes for sale.
T. ARTERBURN,
ap28 dlnstf J. ARTERBURN.

Blanchard has Removed

TO THE SOUTHWEST CORNER of Second and Main streets, where he will be happy to see his friends and customers, and they will find a complete assortment of—

Men's Clothing;
Boys' do;
Furnishing Goods;
Gum-Elastic do;
Gutta-Percha do;
Gum Belting;
Gum Packing;
Odd Fellows' Regalia;
Masonic do.

GEO. BLANCHARD,
mr17 Sign of the Golden Hand.

CLOTHS, CASSIMERES, AND Vestings.—

1 bale black French Cloths;
1 case do do Doeskin Cassimeres;
1 do fancy Cassimeres;
1 do checked Marseilles Vesting;

Received and for sale cheap by
mr10 T. & R. SLEVIN & CAIN.

DR. J. A. McCLELLAND,

DENTAL SURGEON,

RESIDENCE AND OFfice on Jefferson street, south side, between Fourth and Fifth streets, Louisville, Ky.

All operations pertaining to the Dental Art performed in the most careful and thorough manner.

☞ Prices those of eastern cities, and all work warranted. de15dinstf

Marshal's Sale.

H. McGEHEE, &c., against JOHN WALLACE, } In Chancery—No. 10,209.

BY VIRTUE OF A DECREE OF the Louisville Chancery Court, rendered in the above cause, the undersigned, or one of us, will, on MONDAY, the 24th day of March, 1856, about the hour of 11 o'clock A. M., sell to the highest bidder, at public auction, before the court house door, in the city of Louisville, on credits of 6, 12 and 18 months for equal portions of the purchase money, the following described property, to-wit: A LOT OF LAND in the city of Louisville, fronting on the east side of Fifth street 150 feet, and of that width back 145 feet, more or less, to a 12-foot alley, with all the appurtenances thereto belonging. Said lot lies 470 feet south of Breckinridge street.

The purchaser will be required to give bonds with approved security, bearing interest from the day of sale till paid, and a lien retained as additional security.

HENRY DENT, M. L. C. C.,
mr19 dts J. M. DELPH, Deputy.

SUNDRIES.

20 dozen fresh Pineapple, in jars;
10 do do do, in cans;
5 frails Dates;
25 sacks Peanuts;
25 boxes Oranges,
Sardines, in ½ and ¼ cans.

The subscriber is also prepared to supply, and keeps constantly on hand, Lemon and Fruit Syrups, which he will sell upon reasonable terms. A. BORIE,
Wholesale Confectioner, Fruiterer, &c.,
mr22 Third street, above Main, west side.

J. U. Oertli,

IMPORTER AND DEALER IN

Swiss Embroideries & White Goods

No. 464 Main Street,

NORTH SIDE, BETWEEN FOURTH AND FIFTH,

WOULD RESPECTFULLY INvite the attention of Dry Goods merchants to his entire new and well assorted stock of Spring and Summer Goods, consisting in part of genuine Swiss embroidered Collars, Sleeves, Chemisettes, Window Curtains, dotted and figured white and colored Swiss Muslins, Edgings and Insertions, Swiss Ginghams, &c., all of which are of the very latest and best styles and patterns.

As I am importing most of these goods direct from the manufacturers in Switzerland, I am enabled to offer them at the very lowest prices.

Purchasers will find it to their interest to examine my stock before buying elsewhere. mr6 d&w3m

KANAWHA SALT. 2,500 BBLS just received and for sale by
mr24 d6 W. C. BROOKS, Third st.

AMUSEMENTS.

LOUISVILLE THEATRE.

GEORGE MELLUS.............................Manager.
D. A. SARZEDAS.............................Stage Manager.

BENEFIT OF MRS. COLEMAN POPE.

ON THIS EVENING, MONDAY, March 24th, will be acted the admired Comedy, in three acts, entitled

A BOLD STROKE FOR A HUSBAND.

Don Julio	Mr. J. G. Hanley.
Don Caesar	Mr. Lorton.
Don Vincintio	Mr. Wood Benson.
Don Carlos	Mr. Ashmer.
Donna Olivia	Mrs. Coleman Pope.
Minette	Mrs. Henry.

To conclude with

ALL THAT GLITTERS IS NOT GOLD.

Stephen Plum	Mr. Hanley.
Jasper Plum	Mr. Lorton.
Frederick Plum	Mr. Henry.
Toby Twinkle	Mr. Benson.
Martha Gibbs	Mrs. Pope.
Lady Leatherbridge	Mrs. Laws.
Lady Valeria	Mrs. Sarzedas.

PRICES OF ADMISSION.

Dress Circle and Parquette 75 cents; Second Tier 35 cents; Children under twelve years of age, to Dress Circle, 50 cents; Gallery 25 cents; Colored Gallery 25 cents. Colored Boxes 50 cents; Private Boxes $5.

☞ Doors open at 7 o'clock. Curtain will rise at 7½ o'clock precisely.

☞ Box office open daily from 10 o'clock A. M. until 1 o'clock P. M., and from 3 o'clock P. M. until 5 o'clock P. M., where seats may be secured.

A CARD.

MRS. COLEMAN POPE

RESPECTFULLY ANNOUNCES THAT

HER BENEFIT

WILL TAKE PLACE ON

Monday Ev'g, March 24,

WHEN A BILL OF RARE VAried attraction will be presented, such as she trusts will meet with general approval, the particulars of which will be detailed in the bills of the day.

☞ Box-Book now open. mr22 d3

A Grand Concert and Ball,

WILL BE GIVEN BY THE

ORPHEUS SOCIETY,

FOR THE BENEFIT OF THE

German Protestant Orphan Asylum,

AT MOZART HALL,

ON MONDAY, MARCH 24, 1856.

TICKETS, ADMITTING ONE gentleman and one or more ladies, $1. To be had at the principal Music Stores, and from the Members. mr17 dtd

STEAMBOATS.

For Cincinnati.

The splendid steamer JACOB STRADER, Summons, master, will leave as above on this day, 24th inst., at 12 o'clock, M.

For freight or passage apply on board or to
mr20 W. S. HARPER.

Office on United States Mail Line Wharf Boat, foot of Third street

For Pittsburg.

The fine steamer DIAMOND, Hollcroft, master, will leave as above on Wednesday, the 19th inst., at 10 o'clock A. M.

For freight or passage apply on board or to
mr20 I. S. MOORHEAD.

For Saint Louis.

The fine steamer NORTHERNER Erwin, master, will leave as above on Monday, 24th inst., at 12 o'clock, M.

For freight or passage apply on board or to
mr22 C. BASHAM.

The fine steamer HIGHFLYER, Wright, master, will leave as above on Tuesday, 25th inst., at 4 o'clock, P. M.

For freight or passage apply on board or to
mr21 C. BASHAM.

For New Orleans.

The fine new steamer VIRGINIA, Wells, master, will leave as above on Tuesday, 25th inst., at 4 o'clock, P. M.

For freight or passage apply on board or to
mr21 I. S. MOORHEAD.

The fine steamer ANTELOPE Brown, Master, will leave as above on Monday, 24th inst., at 4 P. M.,

For freight or passage apply on board or to
mr21 I. S. MOORHEAD, or
DUMESNIL, BELL & CO.

The fine new steamer EMPIRE, Medker, master, will leave as above on Tuesday, ..th inst., at 10 o'clock A. M.

For freight or passage apply on board or to
CARTER & JOUETT, or
mr21 DUMESNIL, BELL & CO.

The splendid steamer ECLIPSE Sturgeon, master, will leave as above on Tuesday, 25th inst., at 4 o'clock P. M.

For freight or passage apply on board or to
D. S. BENEDICT & SON, or
mr22 C. BASHAM.

The splendid passenger steamer ROBT. J. WARD, Miller, master, will leave as above on this day, 24th inst., at 4 o'clock, P. M.

For freight or passage apply on board or to
CARTER & JOUETT, or
mr10 DUMESNIL, BELL & CO.

For Memphis.

The fine steamer WILLIAM GARVIN Sullivan, master, will leave for the above port Tuesday the 25th inst., at 4 o'clock, P. M.

For freight or passage apply on board or to
mr24 C. BASHAM.

For Tennessee River.

The new and splendid steamer JOHN TOMPKINS, White, master, will leave as above Wednesday, 26th inst., at 3 o'clock, P. M.

For freight or passage apply on board or to
mr18 I. S. MOORHEAD.

For Bowlinggreen.

The regular packet HARRISON BRIDGES, Combs, master, will leave as above on Tuesday, 25th at 12 M.

For freight or passage apply on board or to
mr24 I. S. MOORHEAD.

For Owensboro, Evansville, and Henderson.

(REGULAR PACKET)

The fine and regular passenger packet RAINBOW, Holcroft, master, will leave as above on Tuesday 25th inst., at 3 o'clock P. M.

For freight or passage apply on board or to
I. S. MOORHEAD, or
mr21 M. HALBERT & CO.

U. S. Mail Line Between Louisville and St. Louis.

The splendid steamers composing this line will leave Louisville every day at 12 o'clock, M., and St. Louis every day at 4 o'clock, P. M., as follows:

Northerner, Erwin, master	Monday
Highflyer, Wright, "	Tuesday
Fashion, Reed, "	Wednesday
	Thursday
Southerner, Catterlin, master	Friday
Alvin Adams, Boless, "	Saturday
Baltimore, List, "	Sunday

For freight or passage apply on board or to
C. BASHAM, Agent.
oct10dtf Louisville.

STORAGE.

STORAGE FOR EQUAL TO 5,000 bbls pork in a dry cellar, with gas light. Apply to
ja28 JAMES CROMEY, Wall street.

REMOVAL.

JAMES CROMEY HAS REMOVED to the Warehouse recently occupied by Gill Smith & Co. ja23

WOOL! WOOL!! THE HIGHEST market price paid for Wool, washed and unwashed, in cash. [ja28] JAMES CROMEY.

FIRE-PROOF SAFES. HALL & Dodd's Patent.—50 of the above in store and for sale by [ja28] JAMES CROMEY.

AUCTION SALES.

BY THOS. ANDERSON & CO.,

MAIN ST., BETWEEN FIFTH AND SIXTH, LOUISVILLE, KY.

THE ATTENTION OF DEALERS is respectfully invited to our regular Auction Sales, on every TUESDAY and THURSDAY during the fall, commencing on each day at 10 o'clock, A. M. when we will sell a general assortment of Dry Goods, Boots, Shoes, Brogans, &c.

☞ See our special advertisement for each day sale.

Terms—Cash. T. ANDERSON & CO.,
sept1 d&w Auctioneer.

THOS. POWELL,

AUCTION AND COMMISSION Merchant, No. 593 Market street, between First and Brook, south side. Cash advanced on consignments. fe9

BY SAM'L HYMAN, AUCTIONEER

No. 500 Main st., opposite National Hotel,

SALES AT AUCTION STORE OF Furniture and Groceries every Monday and Thursday morning, commencing at 10 o'clock.

☞ Sales of Railroad Stocks, Bonds, Mortgages, and other securities every Wednesday morning at 12 o'clock at the Merchants' Exchange.

☞ Sales of Real Estate every Tuesday and Saturday evening at 4 o'clock on the premises.

☞ Special sales any day or evening when required.

☞ Persons contemplating selling out will find my establishment most advantageous in every respect. I will attend in person to the arrangement, display and sale of Housekeeping articles and Merchandise generally, either at my store or at private residences, and on moderate and satisfactory terms.

Liberal advances made on consignments when required. SAMUEL HYMAN,
mr6 dtf Auctioneer.

AUCTIONEER'S NOTICE.

ROBERT STOREY OFFERS HIS services as Auctioneer, to sell at public sale, Real Estate, Slaves, and Personal Property; and, as agent, will attend to the collection of debts, and sell at private sale, Real Estate, Slaves, and Personal Property, and to renting houses, &c., &c.

He has obtained a license as Auctioneer and may be found at his office near the southeast corner of Jefferson and Fifth street, Louisville. Refers to Levi Tyler, Joshua B. Bowles, Hamilton Pope, James Harrison, Henning & Speed, Thos. Fosdick, James Speed, W. P. Hahn, and E. Crutchfield, Esqs. mr 9 d12&w1

John H. Howe,

SIGN, HOUSE AND FANCY PAINter, Imitator of all kinds of Wood and Marble.

Mixed Paints, Glass, Putty, &c., for sale.

Terms made to suit customers, both as to rates and times of payment.

☞ No. 312 Green street, first door east of Fourth, Louisville. fe28 dinstf

AUCTION SALES.

BY C. C. SPENCER.

Fine Brandies, Schiedam Schnapps, Peach Brandy, Old Rye Whisky, Paper Tobacco, Mackerel, Cigars, Teas, and Cigars,

AT AUCTION.

TO-MORROW MORNING, TUESDAY, March 25, at 10 o'clock, will be sold, at Auction Rooms No. 509 Main street, between Third and Fourth, a choice lot of fine old Brandies in demijohns and ¼ and ⅛ pipes, old Cognac Brandy in bottles, best Schiedam Schnapps in quart bottles, A No. 1 Peach Brandy, and old Rye Whisky; Virginia and Kentucky Tobacco; Black Tea, Cigars, Mackerel; Wrapping and Letter Paper, and squat covered Jars, with a lot of Lemons and other articles.

☞ The attention of city and country dealers is called to this sale.

☞ Terms cash.
mr24 d3 C. C. SPENCER, Auctioneer.

BY C. C. SPENCER.

Thirty-one Valuable Broadway, Third, Fourth, and Seventh Street Building Lots,

AT AUCTION.

ON SATURDAY AFTERNOON, March 29, at 3½ o'clock, will be sold, on the premises, commencing on the corner of Third and Curran streets, the following described property, to-wit:

10 Lots ranging from 33 to 39 feet front each, by 200 feet deep to an alley, beginning at the corner of Curran and Third streets, 300 feet south of Broadway.

5 Lots, 30 feet front each, by 200 deep to a 20-foot alley on the east side of Fourth street, commencing at the corner of Curran street.

6 Lots, 35 feet front each, by 200 deep to a 20-foot alley on the west side of Seventh street, between Broadway and York streets.

10 Lots, 43 feet front each, by 182 and 198 feet deep to a 20-foot alley on Broadway, between Seventh and Eighth streets, commencing at the corner of Seventh and Broadway.

☞ These lots are the most beautiful and desirable now offered for sale, and our determination is to sell them without reserve.

TERMS.—Third street lots one-third cash, the balance in 1 and 2 years' negotiable notes, with interest and lien. The other lots one-third cash or a negotiable note at ninety days, with interest and security, payable in bank; the balance in 1 and 2 years' negotiable notes, with interest and lien.

W. H. DULANEY,
BEN. F. LAWTHON.
mr24 d6 C. C. SPENCER, Auctioneer.

BY C. C. SPENCER.

Magnificent Rosewood and Mahogany Furniture, Parlor and Chamber Sets, Large French Plate Mirrors, and Splendid Rosewood Pianos at Auction on Four Months' Credit.

ON FRIDAY AND SATURDAY MORNINGS, March 28 and 29, commencing each day at 10 o'clock, will be sold, at the Furniture Warerooms of Mr. J. A. A. Benfield, No. 82 Fourth street, between Main and Market, the entire stock of elegant Furniture contained therein, consisting in part of 3 superior 6½ and 7 octave rosewood Pianos, made by Hallet, Davis & Co., Boston; rosewood and mahogany Secretaries and Book Cases; splendid carved rosewood Sideboards; richly carved rosewood buffet Etageres, with mirror backs; carved rosewood marble top Sofa and Centre Tables; superb rosewood Parlor Sets, in rich brocatelle; elegant oak Chamber Sets; richly carved mahogany Chamber Sets; magnificent solid mahogany and walnut Wardrobes; Reception Chairs; hair-seat Parlor Sets; hair seat mahogany Chairs; Sofas, Divans, and Sociables; rosewood marble-top inclosed Wash-Stands; Ladies' elegant rosewood Secretaries and Work-stands; Chamber half canopy Bedsteads; plain Sideboards; Extension Tables; Toilet Bureaus, Centre Tables; splendid oak and mahogany Hat Racks, new styles mahogany inclosed Wash Stands; tufted seat mahogany Chairs, cane-seat Dining-room, chamber, and Hall Chairs and Rockers, Misses' and French Bedsteads; Towel Racks; Office Desks; piano stools, with an endless variety of other rich and elegant articles of Furniture, including 2 large French plate Mirrors, in elegant gilt frames; all of which will positively be sold, as Mr. Benfield is closing up his business in this city, and will leave here about the 10th of April for Mexico, where he has an extensive business now being carried on, which demands his personal attention.

☞ The ladies are specially invited to attend this sale. The style and character of this Furniture are too well known to require a further description. I may, with propriety, say that, for elegance, style, and workmanship, this Furniture is not surpassed in any establishment East or West.

TERMS.—$100 and under, cash; over $100 to $200 90 days' credit; over $200 to $500 90 days' credit; over $500 4 months' credit, joint notes, with approved security, payable in bank.

mr24 d5 C. C. SPENCER, Auctioneer.

BY SAM'L HYMAN.

Six Two-story Brick Dwelling Houses and Lots. Desirable Chestnut and Eleventh Street Property at Auction.

TUESDAY AFTERNOON, MARCH 25th, at 3 o'clock, will be certainly sold to the highest bidder on the premises, 2 two-story Brick Dwelling Houses and Lots, situated on the southeast corner of Chestnut and Eleventh streets, each lot has a front on Chestnut street of 2., feet, and a depth on Eleventh street of 100 feet, with a good two-story Brick House thereon, containing six comfortable rooms, besides a cellar and cistern to each. Also, on the east side of Eleventh street, and adjoining the above, 4 two-story Brick Dwelling Houses and Lots, each lot has a front of 25 feet on Eleventh street, with a good substantial two-story Brick House thereon, containing four comfortable rooms, besides a cellar and cistern to each. Both streets are paved, curbed, and macadamized, and the whole property is beautifully ornamented all around with growing and thriving shade trees. The neighborhood is a highly respectable, pleasant, and healthy one, and no better opportunity could possibly offer for a person in moderate circumstances to obtain a good home of their own on such easy terms. Property in no section of the city is improving more rapidly than in this location. Its contiguity to the Nashville Railroad Depot and Locomotive Works, will, of itself, independent of all other considerations, cause a steady and continual increase in the value of property in that section for years to come.

Capitalists and speculators can doubtless make a good investment by attending this sale. The character of the buildings are such as to always command respectable and responsible tenants at good prices. The property is in good tenantable order and the title perfect.

☞ Sale positive and without reserve, as the owner is removing to Keokuk.

☞ No postponement on account of the weather.

TERMS.—Only one-third in cash, the balance equally divided in 1 and 2 years, with interest and lien.

mr22 d3 SAMUEL HYMAN, Auctioneer.

BY SAMUEL HYMAN.

Sale Rooms No. 500 Main st., opposite National Hotel.

MONDAY, MARCH 24TH, AT 10 o'clock, will be sold at auction, New and Second-Hand Furniture, Spring Mattresses, Stoves, Wardrobes, Mahogany Sideboards, Breakfast Tables, Wash Stands, Cane-seat and Rim Chairs, Card Tables, Lounges, Bedsteads, and a variety of other articles. Also Choice Havana Cigars, and two bales Ancient Mats. Sale positive and without reserve.

Regular Auction Sales every Monday and Thursday.

☞ Twelve Artistical "ENGLISH OIL PAINTINGS"—Finished Landscapes—now open for the examination of Connoisseurs. SAMUEL HYMAN,
mr22 Auctioneer.

BY S. G. HENRY & CO.

Staple and Fancy Dry Goods, School Satchels, Plush Bags, Black Enamelled Travelling Bags, with a good Stock of Retail, Staple, and Fancy Dry Goods at Auction.

ON TUESDAY MORNING NEXT, at 10 o'clock, we will sell, at our Auction Rooms, a variety of Staple and Fancy Dry Goods, comprising a variety of desirable articles, with a good Retail stock of Staple and Fancy Dry Goods, Ribbons, Embroideries, Hosiery, Gloves, &c. Also will be added (just received from New York from the Manufacturers) an invoice of French Drugget Satchels and Bags, India Rubber Black and Brown Satchels, Fancy French Plush School Bags, Black Enameled Traveling Bags. Also will be added a small invoice of A No. 1 Calf Boots, Spring Style, with a variety of Cutlery and Fancy articles.

☞ We would call the special attention of buyers to this our first Spring Sale. The assortment is a large one, and every article offered will be positively sold to the highest bidder for cash. S. G. HENRY & Co.,
Auctioneers.

☞ S. G. Henry & Co., would respectfully inform their City and Country Buyers that they will resume their regular Weekly Sales of Dry Goods, Boots, &c., on Tuesday morning next, March 25th, at Auction rooms. mr23

BY C. C. SPENCER.

Clothing and Store Fixtures at Auction.

ON WEDNESDAY AND THURSDAY MORNINGS, March 26th and 27th, commencing each day at 10 o'clock, will be sold at Mr. Samuels' Mammoth Clothing Depot, corner of Market and Fourth streets, the entire stock of clothing then on hand, comprising every variety of Spring, Summer, Fall, and Winter articles of Clothing, together with all other goods usually kept in a first class clothing establishment. Also, the fixtures in said store, consisting of counters, shelving, drawers, desks, gas fixtures, stoves, &c., &c.

As Mr. Samuels is about removing to New York and is closing up his business in this city, this sale offers a good opportunity to purchase, in small lots, desirable articles of clothing and store fixtures at low prices.

The fixtures will be sold on Thursday morning, the 27th inst., at 11 o'clock precisely.

☞ Terms cash. C. C. SPENCER,
mr7, 14, 21, 24, 25, & 26 Auctioneer.

AUCTION NOTICE.

WANTED. $1,000 WORTH OF Merchandise, Furniture, &c., on commission, for weekly sales during this season, at I. GRAUMAN'S Auction Rooms, No. 524 Market street. Reference or security given, and, if wanted, cash advanced at liberal terms.

Every consignor will find great advantage and satisfaction, and even all purchasers will enjoy much benefit in attending the sales, as everything is sold in a retail way.

Also, out-door sales of Real Estate, &c., will be promptly attended to at the lowest rates. The respective sales will be advertised through this paper.

mr19 d3m I. GRAUMAN, Auctioneer.

BY C. C. SPENCER.

Fine Household Furniture, Oval French Plate Mirror, Chinaware, Kitchen Furniture, and Horse and Buggy, at Auction.

MONDAY MORNING, MARCH 24, at 10 o'clock, will be sold at the residence of Mr. Ahlmark, on the east side of Seventh street, between Chestnut and Broadway (the second residence from Chestnut), his entire Household and Kitchen Furniture, consisting in part of mahogany Bedsteads, with Cornices and Testers; marble top and plain Bureaus; marble top and plain enclosed Washstands; oval and square gilt frame French plate Mirrors; fine mahogany Secretary and Book Case; Velvet seat Parlor Chairs; Sofas, Divans, and Rocking Chairs; Centre and Card Tables; Extension Table; Clocks; Parlor, Chamber, and Stair Carpets; Hall Oilcloth; Cane seat Rim Dining Chairs; Trundle Bedstead and Lounge; Feather Beds and Bedding; Spring and Shuck Mattresses; Guitars; China, Glass, and Table Ware; Cooking Range and Kitchen Utensils, together with many other articles pertaining to housekeeping.

At 12 o'clock precisely, will be sold a young Harness Horse, thoroughly broke. Also, an excellent Top Buggy and Harness.

☞ The special attention of the ladies is called to this sale of Excellent Furniture.

Mr. Ahlmark is about removing from the city, and is determined to sell without regard to cost or price.

Dealers in furniture will please bear this sale in mind. Terms cash. C. C. SPENCER,
mr19 Auctioneer.

BY C. C. SPENCER.

Desirable Suburban Property at Private Sale very low, or exchange for Dry Goods or Groceries.

I OFFER FOR SALE, AT A VERY low price, and on favorable terms, 49 acres of LAND, situated on the Preston street plank road, opposite the first toll-gate. The improvements consist of a brick house, stable, and other out-houses, with a well of excellent water, orchard, &c. Part of the Land is cleared and part in woods. The whole will be sold in one lot or divided to suit purchasers, or I will exchange the Land for a stock of Dry Goods or Groceries.

☞ Those wishing desirable country seats contiguous to the city can now procure them on favorable terms. [mr18 dtf] C. C. SPENCER.

Notice.

STOCKHOLDERS IN THE Southwestern Agricultural and Mechanical Association will be called on for the fourth installment, now due. [mr17 dlm] THOS. Y. BRENT, Treas.

MISCELLANEOUS.

FOR SALE.
FOUR HUNDRED NEGROES!
AND
10,000 Acres of Cane-Brake Land,
In Dallas and Perry Counties, Ala.

ON THE FIRST MONDAY IN APRIL NEXT (the 7th) I will sell, at Cahawba, Dallas county, Alabama, to the highest bidder, for cash, or Mobile "acceptances," at sixty or ninety days, bearing interest, one hundred and fifty likely Negroes; also, fifty others, on longer time—all acclimated, and experienced cotton-plantation hands.

I will also sell, at any time during this year, at private sale, for cash or on time, two hundred other valuable Negroes, (in lots to suit purchasers), and 10,000 acres of the very best and most advantageously situated "Cane-Brake" and "Black Land," including the nine Plantations known as the "Trigg Plantation," "Mud Hall," "Sixteenth," "King Plantation," "Blevin's Place," "Ludlow," "Lodebo," "Holmes' Place," and the "Cross Roads," all of which, for cotton and corn, are inferior to no Plantations in the world. Also, an elegantly-improved and beautiful Residence, adjoining Summerfield, eight miles from the city of Selma, with about four hundred acres attached to it; the dwelling-house, offices, out-houses, grounds, garden, &c., are all in first-rate condition. These Plantations are seventy or eighty miles below the city of Montgomery, about one hundred and fifty miles above Mobile, and west of, and near to, the Alabama river, which is at all seasons navigable for steamboats. Near seven thousand acres, including four of the Plantations, are on the Selma and Woodville railroad; and on this body of land, about fourteen miles from Selma, is located the depot at the junction of the Marion railroad with the Selma road, to and from which depot the cars run regularly. Of the other Plantations, one is on the Selma railroad; two are two miles, and two six miles distant, one of which is within six miles of the city of Selma. These Plantations are in the highest state of cultivation, with good gins, gin houses, cotton-presses, mills, negro cabins, shops, stables, artesian wells, &c.

I will sell them in tracts to suit purchasers, of 500, 1,000, 1,600, 2,000, or 3,000 acres, and so laid off as to give as much opened and wood land to each tract as may be desired, and with or without the negroes, stock, plantation tools, corn, provender, &c.

Possession of the above Plantations and Negroes will be given to the purchasers at any time whilst the crop is growing, or in December or January next, as they may wish.

If not sold privately previous to the first Monday in December next, I will, on that day, at Selma, sell to the highest bidder such Negroes as may then be unsold.

Such opportunities and advantages were never before presented for those wishing to continue or to engage in the cultivation of cotton. It has been difficult for years past to find a Plantation in the "cane-brake" region for sale at any price, or even to purchase there a large unimproved tract.

These Plantations are, in fertility, facilities for transportation, and in all other respects, fully equal, if not superior, to any in the cotton growing States; and I know that personal investigation will prove to the satisfaction of every one that no portion of the Union is more healthy than the "cane-brake" region of Alabama.

I will also sell privately, for cash or on time, one of the most beautifully-improved private Residences in the city of Selma, and several valuable and elegantly-finished large blocks of brick buildings, including the largest and most desirably-located store rooms, offices, business houses, &c., &c.

Also, several very desirable unimproved large Lots, and small tracts of Land in and contiguous to Selma.

Also, about thirty head of blooded horses, among which are the celebrated "Brown Dick," several superior blood mares, several young stallions, geldings, colts, and fillies—all of them from the very best racing stock.

Among the Negroes are a first-rate trainer, several good race-riders, and many excellent mechanics, cooks, seamstresses and house servants.

For further particulars, address the undersigned, or W. M. Byrd, Esq., at Selma, or W. M. Brooks, at Marion, Perry county, Ala. The overseers now on the Plantations will give all desirable information to those who may wish to make a personal investigation of the premises. BEN. EDWARD GREY.

Selma, Ala., Feb. 11, 1856. mr17 d&wlm

Runaway! Runaway!

ON THE 9TH OF MARCH, A bright MULATTO WOMAN, named Mary Ann; about 40 years old, medium size, heavy set, pleasant countenance, and talks fluently. Also, her son, about 7 years old; light blue eyes, straight hair, (light colored), and very fair complected.

I will pay $25 if taken in the city or county, $50 if taken out of the county and within the State, and $100 if taken out of the State and delivered in the jail here. mr18 d&wlm EDMUND VAUGHAN.

BEN. FLOOD,
VENITIAN BLIND
AND SHOW CASE MAKER.
se2' d&w 64 Third street.

A. GOWDY............J. S. PATCH....A. TERRY, PHILA

Gowdy, Terry & Co.,

IMPORTERS AND WHOLESALE Dealers in Staple and Fancy Dry Goods, No. 438 Main street, between Fifth and Sixth. au6 d&wtf

Notice.

HAVING DISSOLVED PARTNERship with D. D. Spear, I am now practicing Law on my own account. All business intrusted to me shall be promptly attended to. Office Jefferson street, near Fifth, north side. se10 d&wtf GEO. T. ARMSTRONG.

CARRIAGES.

J. HADDOX, CARRIAGE DEALer, Third street, between Market and Jefferson, has now on hand, of his own manufacture, a full and select assortment of Rockaways, Buggies, Phaetons, Open Buggies, Shifting-top Buggies, Side-seat Buggies, all of which are warranted of the best and most durable workmanship, combined with style, taste, and elegance. He invites the attention of his friends and the public. oc23 d&wtf J. HADDOX.

JOSEPH GRIFFITH,

IMPORTER OF

Fire-Arms and Fishing Tackle,
WHOLESALE AND RETAIL,

Fifth Street, near Main, Louisville, Ky.

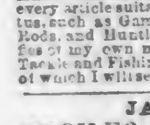

BEGS LEAVE TO inform merchants, gunsmiths, and others, that he has now on hand, and is constantly receiving, direct from the manufacturers in England, English double and single Shot-Guns, of all qualities, sizes, and prices; Revolvers and Pistols of all kinds; Rifle Barrels, Gun Locks, Double Triggers, and every article suitable for gunsmiths; Sporting Apparatus, such as Game Bags, Shot Belts, Flasks, Cleaning Rods, and Hunting Knives; also, a large stock of Rifles of my own manufacture and warranted; Fishing Tackle and Fishing Apparatus of every description; all of which I will sell at eastern prices. sec6 d&wly

JACOB B. SMITH,

BOILER MAKER, IS NOW PREpared to manufacture every description of Steam Boilers, Tanks, Bank Vaults, &c., at his shop, corner of Ninth and Water streets, Louisville, Ky.

N. B.—Repairing done to order at the shortest notice.

☞ Refer to Hewitt & Symmes. ja3 d&w

CAST IRON RAILING.

WE HAVE A LARGE ASSORTment of very handsome Railing Patterns, suitable for yards, cemeteries, and balconies, to which we call the attention of those in want of Railing for any of the above named purposes. We are prepared to put it up at short notice and on the most reasonable terms. Orders from a distance, with satisfactory references, will receive prompt attention.

BARBAROUX & SNOWDEN, Hydraulic Foundry,

no19 d&w Corner Washington and Floyd streets.

FURNITURE.

Louisville Chair Factory,

JAMES CROMEY, AGENT.

CHAIRS OF EVERY DEscription and kind in general use will be kept constantly on hand and for sale to the trade by JAMES CROMEY, Agent,

mr13 w3m&d No. 38 Wall street.

CHAIRS! CHAIRS!! CHAIRS!!! 700 dozen on hand and for sale by

mr13 w3m&d JAS. CROMEY, Agent, 38 Wall st.

MOORE'S
Mammoth Furniture
Chair and Bedding Depot,
Nos 63 and 65 Third st.,

BETWEEN MAIN AND MARKET.

A LARGE ASSORTMENT ALways on hand, wholesale and retail, as low as they can be bought in the city. fe21

SELLING OFF!!
J. A. A. BENFIELD

IS SELLING OFF HIS MOST splendid assortment of

FURNITURE
At Extremely Low Prices,

For Cash or Bankable Paper.

☞ Warerooms No 82 Fourth street, between Main and Market, west side, Louisville, Ky. mr10 dtap11

FASHIONABLE

AND FINELY FINISHED FURNITURE, AT
Wholesale and Retail, by

NATHAN WHITE,

No. 78 Fourth street, between Main and Market,

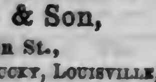

KEEPS CONSTANTLY ON HAND a large and varied stock of Rosewood, Mahogany, and Walnut Furniture, comprising every article suitable for household purposes. In addition to the above will be added every kind of Spring and other Mattresses, Mantel, Pier, and Looking Glasses, Oil Paintings, Cottage Furniture, &c., all of which will compare favorably with any other work, and will be sold at prices to meet the views of purchasers. ap9 dlyins

J. M. Stokes & Son,
No. 535 Main St.,

OPPOSITE BANK OF KENTUCKY, LOUISVILLE,

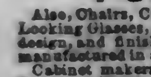

OFFER FOR SALE, wholesale and retail, a large stock of elegant and fashionable Furniture of their own manufacture. Theirs is the largest and most splendid assortment of rich and elegant Furniture, of entirely new styles and patterns, to be found in any one establishment in the West, and at greatly reduced prices, consisting of fullsets of

Rosewood, Mahogany, Walnut, and Cherry

FURNITURE.

Also, Chairs, Clocks, spring and shuck Mattresses, Looking Glasses, &c., which, in point of manufacture, design, and finish, will compare with similar articles manufactured in any part of the Union.

Cabinet makers' materials, such as Mahogany and Rosewood Plank, Veneers, Sofa Springs, Hair Seating, Plush, Looking Glass Plates, Curled Hair, Glue, Varnish, &c., for sale at reduced prices. se14

MEDICAL.

B. R. CLARK.................T. B. JOHNSTON.

Clark & Johnston,
LATE B. R. CLARK & CO.,

(Successors to J. R. Montgomery & Co.),

Wholesale Druggists,

And Dealers in fine Chemicals, Glassware, Window Glass, Paints and Oils, Medicinal Liquors, Green and Black Teas, Perfumery, Spices, Patent Medicines, Manufactured Tobacco, Imported and Domestic Cigars, &c., &c., &c.,

509 MAIN ST., ADJOINING BANK OF LOUISVILLE, LOUISVILLE, KY.

WE WOULD INVITE THE ATtention of country merchants and purchasers generally to our large and well assorted stock, assuring them that we are offering great inducements to buyers for cash or on short time. We have also the sole agency in this State for the SCHIEDAM JUNIPER SCHNAPPS, so universally approved throughout the country as a pure medicinal liquor, bearing with it as it does the commendations of the leading medical authorities throughout the country. Also, sole agents for WINCHESTER'S KENTUCKY LINIMENT, by far the best article of the kind in the market.

fe12 d3m CLARK & JOHNSTON.

Dr. Geo. W. Phillips'
COUGH SYRUP!
FOR THE CURE OF

Coughs, Colds, Croup, Hoarseness, Bleeding Lungs, Asthma, Bronchitis, Influenza, Speakers' Sore Throat, Consumption, and all Diseases of the Throat, Lungs, and Chest.

THE PROPRIETOR OFFERS this valuable Medicine to the public with confidence that all who may use it will not fail to receive the most beneficial and happy results from it. Wherever it has been tried, it has proved superior to any other Medicine of the kind now in use.

The thousands who have used it testify to its excellent virtues by the continuance of its use. To those who have not used it, we would say, TRY IT, and they will find that it is all it is represented to be, and that it will act with magic-like effect on all diseases of the Throat and Lungs.

☞ Numerous highly respectable certificates may be seen at the Agents.

DR. G. W. PHILLIPS, Sole Proprietor, south-east corner of Eighth and Walnut streets, Cincinnati, Ohio.

For sale by BELL, TALBOT & CO.

JOHN SARGENT, Agent,

no21 dly Corner of Seventh and Market sts.

DISPENSARY.

DR. URBAN RESPECTFULLY INforms his friends and the public that he has opened his office on the east side of Sixth street, between Jefferson and Market, adjoining Andrew Monroe's law office, where he may be found at all times during office hours. He will keep a supply of Medicines constantly on hand, to put up for those who may desire his services.

☞ Office hours from 9 o'clock A. M. to 4 P. M. ja21 dtf

Dr. Price's Chronic Specific.

THIS REMEDY CERTAINLY has more efficacy than any remedy ever offered to the afflicted. This cannot be successfully controverted, as the evidence in its favor is so strong and weighty. We will not give a long array of certificates. We will give but few, and those shall be from gentlemen high in standing and widely known, such as Hon. J. R. Underwood, Rev. Wm. L. Breckinridge, Judge Asher Graham, Judge Wm. V. Loving, Dr. Haggard, and Dr. L. C. Porter.

Dr. PRICE'S CHRONIC SPECIFIC is the best Alterative, Tonic, and Blood Purifier ever compounded. It is adapted to cure Scrofula, White Swelling, Incipient Consumption, Female Diseases, Dyspepsia, General Debility, Rheumatism, Secondary Syphilis, Sore Eyes, and all Cutaneous Diseases, &c.

From Hon. J. R. Underwood.

I have seen many of Dr. Price's patients afflicted with the Scrofula, both before and after they were healed. It is certain that ulcers of the most inveterate character seemed to yield readily to his Chronic Specific. I have seen many certificates in possession of Dr. Price, bearing testimony to his entire success.

Bowling Green, Ky. JOS. R. UNDERWOOD.

From Rev. Wm. L. Breckinridge.

A servant girl in my family was afflicted with Scrofulous Sore Eyes. Notwithstanding she had medical treatment, upon the whole she grew worse, until I feared that she would become totally blind. She was placed under Dr Price's treatment, and to all appearances a radical cure was performed. For several months past she has seemed to me, as she does now, to be perfectly free from any defect or soreness of the eyes, and to be in perfect health otherwise.

Louisville, Ky. WM. L. BRECKINRIDGE.

From Judge Asher Graham,

(Formerly a member of the Bench of the Court of Appeals).

I have seen some of Dr. Price's patients. They appeared to have been very much diseased, almost beyond all hopes of recovery. They now seem to be perfectly relieved. ASHER GRAHAM.

Bowling Green, Ky.

From Judge Wm. V. Loving,

(The American Candidate for Governor).

I have seen several of Dr. Price's patients; amongst others, Mr. S. H. Dickerson, of Monroe co. At the time I saw him he was diseased from head to foot. The left side of his face and neck was greatly enlarged and swollen. All of the left side of his neck, breast, and right shoulder were a mass of filthy diseases and running sores. As he would work his arms, the air would escape from deep ulcers under his collar bones, causing filthy matter and blood to bubble out. The use of the probe had proved that some of these ulcers extended into the hollow of the body. Mr. Dickerson put himself under Dr. Price's treatment, who administered his Chronic Specific, and, strange to tell, a permanent cure was effected. WM. V. LOVING.

Bowling Green, Ky.

From Dr. D. R. Haggard,

(President of the Board of Internal Improvement)."

Within my own knowledge, Dr. Price, who now resides in Louisville, has been signally successful in curing Scrofula. Some of the worst cases that have occurred in Kentucky have been cured by the use of his Chronic Specific. When all hope had fled, he was applied to, and his treatment restored them to perfect health. Three of these cases were cured within a few miles of my residence. D. R. HAGGARD.

Burkesville, Ky.

All persons who need Dr. Price's Chronic Specific, and doubt its efficacy, are referred to the distinguished gentlemen who have certified to the efficacy of the remedy. Write, and your doubts will surely be dispelled.

Dr. Price's Chronic Specific can be found at J. S. Morris & Son's, Main street, between Fourth and Fifth, and at our establishment, on west side of Sixth street, between Market and Jefferson, Louisville, Ky.

Dr. Price's Chronic Specific retails at $3 per package. A liberal discount will be made to Druggists. A box of Chronic Pills will be added to every box of Chronic Specific free of charge. ja21 d&wly

AYER'S

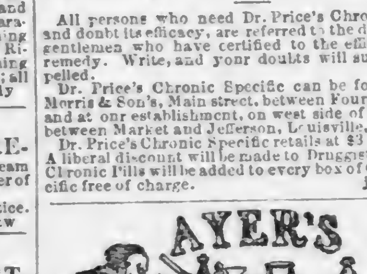

CHERRY PECTORAL,
For the rapid Cure of

COUGHS, COLDS, HOARSENESS, BRONCHITIS, WHOOPING-COUGH, CROUP, ASTHMA, AND CONSUMPTION.

"Wisdom shall bow down to it, and the great of the earth shall kneel before it."

NEVER COULD THIS BE SAID with more truth than it now applies to this remedy for affections of the throat and lungs. The exalted in learning and power acknowledge its supremacy, while both the little and the great can feel its benefits. The liberal minded among those skilled to cure are free to own its mastery over distempers which have baffled their art. Those of exalted stations are not ashamed to testify to its virtues, but deem it a duty and a pleasure to thus hold out the lamp of their experience to their suffering fellow men. Witness the following:

[Translation.]

VERMILLIONVILLE, La., April, 1853.

Mons. le Dr. J. C. AYER: I have of late made frequent use of your Cherry Pectoral in my practice, and am happy to inform you that in no case has it failed me. I have made some signal cures of Laryngitis and Bronchitis with it, and have completely cured one case of Asthma, which had withstood every other medicine I could employ.

Accept, Sir, the assurances of my distinguished consideration. JULES CLAUD GOUOUET,

Late Surgeon of the Royal Marine, France.

Extract from a letter of our Minister at the Court of the Sublime Porte:

LEGATION OF THE U. S. A., CONSTANTINOPLE, Turkey.

Dr. J. C. AYER—Dear Sir: The Cherry Pectoral received from you for the Sultan has been delivered to his private secretary at the palace, and you will doubtless hear from it in due season. That you were so kind as to send me has been given to friends, who have in many cases found it exceedingly useful.

Yours, respectfully, GEO. P. MARSH,

Minister Plenipotentiary of the U. S. A. to Turkey.

CURACOA, March 5, 1852.

Dr. J. C. AYER: I use your Cherry Pectoral daily in my practice, and am satisfied it is a remedy which must meet in every country the highest approbation.

C. W. JACKHEER, M. D., Resident Court Physician.

Among the eminent editors who testify to their personal experience and knowledge of the wonderful cures and immense usefulness of the Cherry Pectoral in their sections, we may mention—

Boughton & Co., of the Federal Union, Milledgeville Ga.

L. Patton, Christian Advocate, Knoxville, Tenn.

J. B. Dobson, American Presbyterian, Greenville Tenn.

J. B. Samson, Democrat, McConnellsburg, Pa.

J. Knss, jr., Shelbyville News, Tenn.

Harvey, McKenney & Co., State Gazette, Burlington, Iowa.

J. Knabb & Co., Journal, Reading.

Raymond, Harper & Co., New York Times, Pa.

S. Cobb, Christian Freeman, Boston.

Wm. B. Jacobs, Christian Chronicle, Philadelphia.

Hon. J. Wentworth, M. C., Democrat, Chicago, Ill.

Rev. E. G. Reese, Methodist Protestant, Baltimore.

W. M. Wightman, Christian Advocate, Charleston S. C.

J. M. Magennis, True Delta, New Orleans.

T. M. Donnell, Daily News, Savannah, Ga.

Geo. D. Prentice, Louisville Journal, Ky.

Hon. Schuyler Colfax, M. C., South Bend Register, Ind.

A. Commings, Christian Mirror, Portland, Me.

M. H. Bartlett & Co., Republican, Hartford, Conn.

These gentlemen have not only certified to these statements in their papers to the public, but have sent me their personal letters, to the effect that they have found my preparation an article of great public utility.

Space will not admit full testimonials here, but the agents below named will furnish my American Almanac, gratis, to all who ask for it, wherein are full particulars and indisputable proof of these statements.

PREPARED BY

JAMES C. AYER,

Practical and Analytical Chemist,

LOWELL, MASS.

Price 25 cents per Box—Five Boxes for $1.

Sold by SUTCLIFFE & HUGHES, J. B. WILDER & BRO., Louisville,

And by all dealers in medicine everywhere. de4 deod&wtm

LIQUORS.

WHISKY.

50 bbls rectified Whisky;

50 bbls copper do;

10 bbls old Bourbon, extra; for sale by

fe28 JAMES KENNEDY.

DOMESTIC LIQUORS.

100 bbls American Brandy;

100 bbls Bourbon and Rye Whisky;

50 bbls New England Rum;

60 bbls American Gin;

200 bbls new Copper Whisky, to arrive;

200 bbls rectified do;

200 bbls Bourbon Whisky, to arrive, best brand;

80 bbls Peach Brandy;

20 bbls Apple do;

20 bbls Cherry do; for sale by

mr1 J. MONKS.

SWEET WINE. 200 BBLS Sweet Malaga Wine, well fined, for sale to the trade very low by the dray load. [mr1] J. MONKS.

CRAB CIDER. 40 BBLS LEFT OF John Hike's Crab Cider for sale by

mr1 J. MONKS.

OLD BOURBON. 20 BBLS JUST received from Paris, superior, four and five years old, and for sale by [mr1] J. MONKS.

WHISKY.

150 bbls common Bourbon;

40 bbls Monongahela; in store and for sale by

fe12 WALLACE POPE & CO.

BOURBON WHISKY. 22 BBLS just received and for sale low by

de17 S. MONTGOMERY.

BOURBON WHISKY. 300 BBLS, from newly made to seven years old, for sale by the bottle, gallon, or barrel.

fe12 WALLACE POPE & CO.

NEW COPPER WHISKY. 40 bbls Nelson county in store and for sale by

ja29 CURD & CO.

FOREIGN WINES AND BRANdy, &c.

4 quarter casks Howard, March & Co.'s superior Madeira Wine;

10 quarter casks Sicily Wine;

10 do Dry Malaga Wine;

2 do superior Port Wine;

2 octaves superior Cognac Brandy;

6 bbls Apple Brandy, three years old, very fine;

30 do do do, new;

5 do Peach Brandy, a pure article;

For sale in quantities to suit by

fe13 WALLACE POPE & CO.

NATIVE WINES.

Longworth's Sparkling Catawba and Isabella Wines;

Longworth's Dry Catawba Wine;

For sale at Cincinnati prices by

fe13 WALLACE POPE & CO.

BRANDIES, WINES, SUPERIOR Brandy, Jamaica Rum, Whiskies, Champaign, Port, Madeira, Claret, and Catawba Wines, Cordials &c., for sale at

LANHAM & CO.'S, 87 Third st., east side,

ja1 Corner Post Office alley.

Lacour's Improved Process,

For manufacturing Liquors, Cordials, Effervescing Beverages, Vinegar, Bitters, Syrups, Essences, Wines, &c.

ALL KINDS OF LIQUOR CAN BE MANUFACTURED FOR 12 TO 50 CENTS PER GALLON.

AN OUTLAY OF $3 WILL FURnish the apparatus for converting Whisky and Water into the strongest Vinegar in 36 hours, at a cost of two to three cents per gallon.

The only vessels necessary for this purpose are Wine or Whisky barrels. The substances with which they are filled, for the purpose of making Vinegar, can be found in any of the forests of America. As simple as this process may appear, the producers of Vinegar, the publishers will forfeit $100 for every failure.

The most approved methods are given for constructing Rectifiers. Complete instructions for bottling and barreling all kinds of liquors, and for rendering the appearance of old barrels new, and for giving age to new barrels. Instructions for detecting impurities or adulterations in all kinds of liquors, and for distinguishing French from other qualities of Brandy. Of the liquors mentioned below, this book gives two modes of making them; by the first they are made "off hand," requiring only the admixture of the materials as given in the receipts. These are cheap liquors; their qualities will be artificial strength, fine taste, and beautiful color. The second mode requires the use of apparatus, and a certain length of time is allowed for the spirit to mellow. These cannot be distinguished from the best imported liquors.

A PARTIAL LIST OF THE LIQUORS PRODUCED BY "LACOUR'S PROCESS."

WINES.—MADEIRA—Victoria's; Donaldsen's; Carvalhal XX; Diploma; Simple and Fine; Leacock, high flavored; East India Blandy, Monteiro's L. P., &c.

SHERRY—Cabinet, pale, dry, and delicate; Harmony, pale; Yriarte, brown, 1825; V. V. O. Gold, old and rich.

PORT—C. C., old, pale, and dry; Hunt & Co.'s; Williams' White; Williams' "Black Seal;" Champagne Imitation; Mumm's Cabinet; Grape Leaf; Sparkling Catawba; Piper, Heidsick, &c.

CLARET—St. Julien Medoc; Chateau Pomys; Chateau Lafitte; Chateau Margaux; Chateau Latour; Chateau Loeville, &c.

BURGUNDY AND HERMITAGE—Sparkling Burgundy, Romanee, 1849; White and Red Hermitage; Hock; Fosterer; Moselle; Sparkling Moselle; Graffenberget, 1840; Steinwein; Johannisberger; Mapes' superior, Cab Steinberg, &c.

WHITE WINES—Haut Sauterne; W. Johnson & Son; Chablis, &c.

BRANDIES—Otard; Dupuy Vintage, 1238; Maret Poultney; Cognac, of the Vintages from 1765 to 1836; Cygnette; United Vineyard Proprietors, Castiiion; London Dock, &c.

PORTER AND ALE—Cheap and easily made, viz: London Porter; Scotch, India, and Pine Apple Ale; can all be made for two cents per gallon in four days.

EFFERVESCING BEVERAGES—Made without the fruit; effervescing Grape Juice; do Spirit of Pine Apple; do Peach Juice; do Strawberry Juice; Mead, Soda Water, without metallic apparatus.

BITTERS—Stoughton's, Gouley's, Boker, French, Medicated, &c.

SYRUPS—Of every variety for Soda Water, &c.

DOMESTIC LIQUORS.—BRANDIES—New York, Pine Apple, Peach, Apple, old South Carolina Apple and Peach Brandy; Gin, New York, Rose Gin.

WHISKY—Common Rectified, old Rye, Bourbon, Monongahela, Tuscaloosa, old Roanoke, Virginia Rye; N. E., N. O., and W. I. Rum.

IMPORTED LIQUORS—Whisky, Scotch and Irish; Schiedam Schnapps, &c.

Persons without the slightest knowledge of this business are led imperceptibly into the process of manufacture, which is by no means complicated.

This work is to be found at No. 60 Camp street, and at the book store, No. 49 St. Charles street, opposite the St. Charles Hotel. Price $2 per copy. This amount (two dollars) can be sent per mail in gold, and the work sent per return mail. Address

HENRY WALTER & CO., Publishers, New Orleans, La.

☞ The great value of this work has been sufficiently proved by its adoption as a text book by the various liquor manufacturers of the city of New York.

RECOMMENDATIONS OF THE PRESS.

This work will be found to supply the dealer in liquors, wines, vinegar, &c., with a thorough teacher and guide amid all the varied and intricate processes of this business.—*N. O. Picayune.*

It were a work of supererogation to praise a book of Mons. Lacour's writing. The volume before us is remarkable for its completeness and the exact practical directions which it gives. Old manufacturers will find all of the old modes entirely superseded. The use of the old formulas would appear as the "foam of folly" in the presence of the new ones suggested in this work. One of the principal objects appears to be to avoid, as far as possible, the use of apparatus or expensive (to the operator) appliances of any kind in the manufacture of liquors, &c.—*New York Times.*

This volume contains the art of preparing and putting up the whole list of drinkables, from a choice pipe of Otard Dupuy, of the vintage of 1795, to a simple and economical manner of making cider without apples, by fermentation. A friend has applied the recipe for converting 23 gallons of whisky into 40 gallons with the most satisfactory results. The latter quality does not possess an equal amount of intoxicating properties to the former, though the 40 gallons was of a much finer color, taste, and odor.—*New York Mechanic.*

This much talked of book is at hand. It contains a mass of information that is perfectly astouishing, and could only have been acquired from actual observation. If you wish to see ingenuity applied, look in a copy of Lacour on Liquor. Practicability appears to have been the design of the author. No delays are necessary to ascertain the results of an application of a recipe. We speak from actual observation.—*Phil Sun.*

This work will revolutionize the present style of manufacturing liquors.—*New York Herald.*

Lacour's book for instructing in the art of making and bottling effervescing temperance beverages, liquors, wines, and pure vinegar for the table, should be in the hands of every housekeeper in the country. The copyright forbids, or we would give our readers this morning, some of the most valuable recipes that ever appeared in print. How so much information can be given for two dollars is the most astonishing feature connected with the book.—*New York Times.*

LACOUR ON LIQUOR.—This is the most complete work on the manufacture of liquors that we ever met with; it contains an immense number of formulas for making every variety of liquors, wines, cordials, bitters, syrups, vinegar, &c. The work is published by subscription; the subscribers are dealers and importers of liquors in this city. This alone would speak more in favor of the reliability of the work than could be otherwise said.

ja11 d8m *N. O. Delta.*

Quit Drinking Poisonous Liquors!

LACOUR'S PATENT IMPROVED PROCESS

For making all kinds of

Liquors and Vinegar,

INSTANTLY, BY THE USE OF Lacour's Essential Oils.

These Oils are obtained by Distillation at the Chemical Laboratory (parish of Jefferson) of Pierre Lacour, Author of Lacour's Chemical Analysis. Lacour's Chemical Manipulations, Lacour on the Manufacture of Liquors, &c.

LACOUR'S OIL OF COGNAC, converts neutral spirit to a superior imitation of Imported Brandies, viz: Otard, Sarzerac, Marett Cognac, Poultney, Seignette, United Vineyard Proprietors, Castillion, and London Dock Brandies. The Liquors will have a full fruity flavor, and a beautiful sparkling color. Common Rectified Whisky will be changed, by the use of the Oil of Cognac, to New York Brandy, Pine Apple Brandy, common Cognac Brandy, &c.

LACOUR'S OIL OF RYE changes common Rectified Whisky to Monongahela rye Whisky, old Virginia Malt Whisky, Bourbon Whisky, &c.

OIL OF CEDRAT changes common Rectified Whisky to old Irish Malt Whisky, and a superior article of Scotch Whisky.

OIL OF PEACH changes common Whisky to Virgin a Peach Brandy, &c. Oil of Peach and Oil of Cognac will convert common Whisky to Apple Brandy.

OIL OF GIN converts the poorest Whisky to Holland Gin, Scheidam Schnapps, Rose Gin, Swan Gin, English Gin, &c.

LACOUR'S CONCENTRATED ACID will, in five hours after being mixed, change five gallons of good Vinegar and twenty-five gallons of water, to thirty gallons of the most acid Vinegar that can be found in the market. By the use of Lacour's Concentrated Acid, Vinegar can be made for one dollar and sixty cents per barrel.

FOR MAKING LIQUORS, Lacour's Oils require no preparation—only pouring the Oil into the Whisky and shake well. The Liquids thus made will have a fine natural aroma—a full, rich, oily taste—a beautiful transparent color and a fine bead. Lacour's Oils exert three distinct properties in converting common Whisky to Brandy, Gin, &c. The first property combines with and subsides in the form of Floculent particles the whole of the grain oil, (Amylic Alcohol.) The whisky is thus deprived of that peculiar irritating and burning taste, and becomes a neutral spirit; the second property consists in an oily mucilaginous taste imparted to the Liquor, which renders it mellow, and imparts an appearance of great age; the third property is exhibited in the rich, vinous, nutty odor that is imparted to the Liquor, which renders distinction from the Genuine Brands impossible.

☞ These Oils are put up in quart bottles, each bottle contains sufficient Oil for making 300 gallons of liquor. Full and comprehensive directions accompany the bottles. Price, $2 per bottle.

☞ One bottle of these Oils (five in number) will be securely packed and shipped (with bill of lading) free of charge, to any part of the country, upon the receipt of $10, to the address of P. LACOUR,

ja12 d3m New Orleans.

WE WOULD RESPECTFULLY call the attention of our friends and the public generally to our RETAIL DRUG and PERFUMERY establishment. DAWES & SEATON, Druggists and Apothecaries,

ja1 Mozart Building, cor. Fourth & Jefferson sts.

DYEING & CLOTHING

1856. Spring. 1856.

THE DEMANDS OF THE TIMES are imperative. We must either keep up with them or lag behind. A good spring and summer trade is expected on every side, and we have provided for a rush in the

Clothing Line.

The liberal patronage hitherto bestowed on our firm has spurred us on to increased exertions, and we have now the gratifying satisfaction to be able to produce a stock of every variety of

Spring and Summer Garments,

Unequaled in America. The style of our workmanship is amply tested already. We have tried to surpass ourselves this spring; and, feeling fully convinced of our success, we now wait for the decision of the trading community. LICHTEN, LŒWENTHAL & CO.,

fe16 Corner of Fifth and Main streets.

NO HUBMUG, LIKE OTHER places. Fr. Weihe, Silk and Fancy Dyer, has removed his Dying Establishment to Fifth street, between Market and Jefferson, where he is now prepared again to do all kinds of Silk and Fancy Dying.

The ladies and gentlemen of Louisville and vicinity are respectfully invited to call at my new store if they wish to have their Dresses, Shawls, Capes, Bonnets, or Coats, Pants, Vests, &c., dyed and finished in a superior style and manner. Crape Shawls, Kid Gloves, and gentlemen's Wearing Apparel cleaned and neatly dressed.

P. S. All work sent to my store will be done in the time promised, and at the shortest notice.

F. WEIHE, Fifth street,

ja16 d1y Between Market and Jefferson.

THE GREAT CLOTHING HOUSE OF SPROULE & MANDEVILLE,

No. 487, CORNER MAIN AND FOURTH STS.

LARGE AND ELEGANT STOCK of Clothing and gentlemen's Furnishing Goods.

COATS.

Fine black and blue Dress Coats;

Fine black, blue, brown, and olive Frock Coats.

PANTS.

Black Doeskin Cassimere Pants, superfine;

Fancy Cassimere Pants, every style and quality.

VESTS.

Fine black figured English Silk Vests;

Fancy Plush Vests;

Black and fancy Satin Vests;

Wedding and Party Vests;

Black Cassimere and Cashmere Vests.

OVERCOATS, &c.

Fine black and fancy colored Cloth Overcoats, Cloaks and Talmas; Business Coats, Pants, and Vests.

SHIRTS.

Linen and linen bosom Shirts, from the largest to the smallest sizes.

UNDERSHIRTS AND DRAWERS.

Silk, Merino, Cashmere, Shaker and Canton Flannel Undershirts and Drawers.

GLOVES.

Kid, Silk, Cassimere, Cashmere, and blue Gloves.

CRAVATS, TIES, &c.

Cravats, Scarfs, and Ties, great variety; Socks, Suspenders, and Pocket Handkerchiefs. For sale at

de20 SPROULE & MANDEVILLE'S.

CHEAP TERMS AT THE

NEW YORK DYE HOUSE.

NO. 101 FOURTH ST., BETWEEN Market and Jefferson. Silk and Merino Dresses dyed black for $1; all other colors on ladies' Dresses only $1 50. Crape Shawls, Capes, &c., cleaned or dyed in a superior style. Also, for re-dyeing of faded or damaged Dry Goods, please call at my store, No. 101 Fourth street. J. G. REDDERSEN,

no13 d1lm Silk and Fancy Dyer.

THOS. S. OLIVER,

Draper and Tailor,

No. 479 MAIN STREET, LOUISVILLE, KY.

AFTER THE PRESENTATION of my compliments to my friends and patrons, I would call attention to my fall stock of fancy Cassimeres, Cashmeres, and Plushes, now in store, selected by myself from the latest eastern importations. The goods this season comprise handsomer designs and more superior fabrics than ever before, and I would advise my friends to select early while the assortment is large and choice patterns can be procured. Of Cloths I have a superior supply, of all the varied shades of bronze, brown, olive, blue, and green, of Dumor & Masson's make, suitable for Dress, Frock, and Morning Coats, and, as usual, black and fancy colors, of every manufacture.

☞ Business Suits made up to measure, or Pants and Vests singly, at as low rates as they can be purchased of any clothing establishment in this city.

THOS. M. OLIVER, 479 Main st.,

se12 Between Fourth and Fifth.

NEW GOODS.

I HAVE JUST RECEIVED, BY express, direct from New York, a choice assortment of Plushes and Fancy Cassimeres, to which I invite attention. THOS. M. OLIVER, Merchant Tailor,

no22 479 Main street, between Fourth and Fifth.

INSURANCE.

Franklin Insurance Company,
OF LOUISVILLE, KY.

OFFICE CORNER OF MAIN AND Bullitt streets, second story, Newcomb's Buildings. This Company continues to make Insurance against the perils of navigation on ships, steamboats, and their cargoes; also, against loss by fire on vessels and steamboats (building and in port), and houses and contents.

ABRAHAM HITE, Sec'y. JAS. TRABUE, Pres't.

DIRECTORS.

William Gay,	William Garvin,
James E. Breed,	John W. Anderson,
James S. Lithgow,	William Hughes,
James B. Wilder,	Lawrence Richardson.

mr5 d&w6m

Washington Insurance Co.

☞ Office Rooms second story of "Insurance Block," corner of Main and Second streets, opposite New Merchants' Exchange.

Chartered Capital, - - - - $500,000

Paid in and secured, - - - $120,000

THIS COMPANY, BEING now organized, is prepared to do a Marine business. Risks will be taken on shipments by Steamboats, by Vessels at Sea, and by the usual modes of inland transportation; also, on the hulls and appurtenances of Steamboats.

E. WEBB, Sec'y. W. ROSS, President.

DIRECTORS.

E. B. Owsley,	Frank Carter,
D. H. Davies,	G. W. Wicks,
Warren Mitchell,	L. T. Thruston,
Robt. A. Bell,	B. P. Scally.

mr5 dinstf

Falls City Insurance Company,

OFFICE—NEWCOMB'S BUILDing, corner of Main and Bullitt streets. Entrance from Bullitt street.

Chartered Capital, - - $300,000,

Of which $150,000 is paid in and secured.

Continues to insure Merchandise, Stock, etc., against loss when carried on steamboats, or other good vessels, by river, lake, sea, canal, and railroad routes, or on any of the navigable waters of the commercial world; also against loss on Hulls of Steamboats and other good vessels; also, against loss by fire on Buildings, and Merchandise, and property.

R. BURGE, President.

N. O. SUMMERS, Secretary.

DIRECTORS.

Wm. E. Snoddy,	Chs. Q. Armstrong,
James Bridgeford,	H. A. Dumesnil,
David R. Young,	John A. Dunlop.

ja16 ins

Farmers' and Mechanics' Fire & Marine Insurance Company
OF PHILADELPHIA.

CAPITAL..$300,000.

DIRECTORS.

Hon. Thomas B. Florence,	Edward R. Helmbold,
Thomas Manderfield,	Isaac Leech, jr.,
E. Penn Middleton,	George H. Armstrong,
George Helmbold,	F. Carrol Brewster,
James E. Neall,	Charles Dingee.

THOMAS B. FLORENCE, President.

EDWARD R. HELMBOLD, Secretary.

REFERENCES IN PHILADELPHIA.

Hon. Joseph B. Chandler, Hon. John Robbins, Jr., Hon. William H. Witte.

Statement of Affairs of the Farmers' and Mechanics' Insurance Company, September 17, 1855.

Capital Stock paid in cash	$202,300
Net profits since commencement of business	11,383
	$213,683

ASSETS.

44,000 Alleghany C. Bonds, viz:		
22,000 Cleveland and Pittsburg, cost 76¾	$16,830	
23,000 A. and V., cost 72	15,840	
30,000 Delaware Railroad bonds, cost 78.	23,400	
38,000 Pittsburg 6's, cost 80	30,400	
13,500 Reading Railroad bonds, cost 48	12,000	
16,000 Philadelphia city 6's, cost 93½	9,350	
Cash on hand	21,359	
Loaned on mortgages of real estate	51,950	
Collaterals	25,600	
Premium notes for risks not terminated on hand	6,924	213,683

LIABILITIES—NONE.

As Agent of the above Solvent Company, I am prepared to issue policies upon most favorable terms on cargoes in course of transmission to or from any point of Europe or America, Hulls of Steamboats navigating the Western waters, and all descriptions of property and buildings against loss or damage by fire.

☞ All losses will be adjusted and promptly settled by me. The patronage of the public is respectfully solicited.

Office on Main street, south side, front room over C. I. & A. V. Dupont's, between Fourth and Fifth streets, entrance same as to Harris & Co.'s Daguerrean Gallery.

no20 dtf H. H. TIMBERLAKE, Agent.

Monarch Fire Insurance Co.,
OF LONDON,

CAPITAL $2,000,000. $150,000 DEposited in New York.

Losses promptly adjusted and paid, without reference to London.

Insurance against loss by Fire on buildings and contents. W. RIDDLE, Agent,

Office second story Newcomb's building, northwest corner Main and Bullitt streets. Entrance on Main street. mr13

Louisville Insurance Co.,

OFFICE ON THE NORTH SIDE of Main street, between Third and Fourth, over the store of D. S. Benedict.

Chartered Capital, - - - - $400,000

Paid in and secured, - - - - 100,000

This Company being now organized, will make insurance on Hulls of Steamboats, on Cargoes by same, by vessels at sea, and by the usual modes of inland transportation; and also on Buildings, etc., against loss or damage by fire. D. S. BENEDICT, President.

WM. PRATHER, Secretary.

DIRECTORS.

Benj. J. Adams,	A. A. Gordon,
Thomas E. Wilson,	William T. Bartley,
D. S. Benedict.	

jy17dtf

Notice to Contractors.

SEALED PROPOSALS WILL BE received by the undersigned, at the Engineer's Office of the Louisville and Nashville Railroad, in the city of Louisville, until Saturday, April 12, for the Graduation, Bridge and Culvert Masonry of 31 miles of said road, extending from the Rolling Fork of Salt river to Bacon creek. The letting will embrace some of the heaviest work upon the road, as there is included in it the ascent of Muldraugh's Hill, in overcoming which is encountered a tunnel 2,000 feet in length, together with rock work and masonry of the heaviest character. Specifications and profiles of the work can be seen at the office of the Company on and after March 1.

By order of the President and Directors:

fe11 dtap12 GEO. MACLEOD, Chief Engineer.

COPARTNERSHIPS.

Copartnership Notice.

THE UNDERSIGNED HAS THIS day associated with him in business Mr. H. B. MYERS, under the style of MAGNESS & MYERS, who will continue the Merchant Tailor business at their new stand, No. 449 Main street, one door east of the Northern Bank of Kentucky, at the stand heretofore occupied by A. O. Runyan, where we design keeping a large and superior assortment of Cloths, Cassimeres, and Vestings; also, Clothing and Furnishing Goods, and respectfully solicit our friends to call and examine our stock. [mr19 d3m] MAGNESS & MYERS.

Notice.

HAVING SOLD MY STOCK OF goods to Messrs. Magness & Myers, I take pleasure in recommending my friends and customers to them, and ask for them a continuance of the liberal patronage extended to me, knowing them to be worthy and reliable gentlemen, and having a fine stock of goods.

In retiring from the business, I take pleasure in thanking the citizens of Louisville for the very liberal patronage extended to me. Those having business with me, will, for the present, find me at my old stand.

A. O. RUNYAN.

Louisville, March 19, 1856. mr20 d1m

Removal and Notice of Copartnership.

THE UNDERSIGNED, FORMERly doing business on Market street, have entered into copartnership, under the name and style of MENDEL & STEINAU, and have removed their stock to Main street, between Fifth and Sixth streets, at Gowdy, Terry & Co.'s store, up stairs.

Their stock comprises a variety of French and Swiss Watches, Jewelry, and Watch Materials. They are confident they can suit their customers, and solicit their patronage before purchasing elsewhere.

mr19 dtf MENDEL & STEINAU.

Copartnership Notice.

THE UNDERSIGNED HAS THIS day associated with him in business JOHN T. MOORE and O. J. MURRAY, under the style of BLANCAGNIEL, MOORE & MURRAY, who will continue the Wholesale Grocery and Commission Business at the old stand, No. 29 Third street, between Main and Water streets. T. BLANCAGNIEL.

LOUISVILLE, March 10, 1856.

T. BLANCAGNIEL. JOHN T. MOORE. O. J. MURRAY.

BLANCAGNIEL, MOORE & MURRAY,

WHOLESALE GROCERS,
COMMISSION AND FORWARDING MERCHANTS,

No. 29 Third St., bet. Main and Water, LOUISVILLE, KY.

They will always have on hand a large stock of Groceries. mr10

Copartnership.

WE, THE UNDERSIGNED, have this day formed a Copartnership, under the firm and style of MUSSELMAN & CO., for the purpose of carrying on and doing a General Tobacco Manufacturing Business. We hope from our long experience as Tobacco Manufacturers to receive from the public a share of their patronage. We have taken the store, No. 29 Third street, between Main and the river, where we will be pleased to see our friends and customers. We pledge ourselves to give entire satisfaction in all Tobacco manufactured by us.

BIRCH MUSSELMAN,

ANDREW J. MUSSELMAN.

Louisville, Feb. 23, 1856—1e.7 dtf

Copartnership Notice.

I HAVE THIS DAY ASSOCIATED with me in business Mr. JAMES W. JONES, and will continue the same business under the name and style of MILLER & JONES.

Feeling very thankful for the business heretofore extended to me, I respectfully solicit a continuance of the same to the new firm.

October 1, 1855. GEO. S. MILLER.

GEO. S. MILLER..................JAMES W. JONES

MILLER & JONES,

FLOUR DEALERS, GROCERS, and Commission Merchants, No. 560, south side of Main, between Second and Third streets, Louisville, Ky.

A general assortment of Family Flour always on hand and for sale at the lowest market price.

Having ample accommodation for the storage of Produce and Merchandise, we respectfully solicit consignments of the same, and will use our best endeavors to make quick sales and at the best prices the market will afford. oc6dtl

Dissolution.

THE COPARTNERSHIP HEREtofore existing under the firm of S. F. DAWES & CO. is this day dissolved by mutual consent. Either party is authorized to use the name of the firm in settling its business. S. F. DAWES,

Jan. 1, 1855. ARTHUR PETER.

I HAVE SOLD MY INTEREST IN the firm of F. S. Dawes & Co. to Messrs. Dawes & Seaton, who will continue the business at the same stand. I take pleasure in recommending them to the patronage of my friends and the public as thoroughly acquainted with their business, and in every way worthy of entire confidence. ARTHUR PETER.

Copartnership Notice.

HAVING ASSOCIATED WITH M. Lichten, in the business hitherto conducted by myself, under the style of A. Steinau, the firm will, from this day forward, be altered to STEINAU & LICHTEN.

The trading community is most respectfully invited to investigate the present stock, and to bestow on the new firm the patronage so liberally extended to the former one.

A. STEINAU.............................M. LICHTEN.

OUR STOCK IS MOST COMpletely assorted by late importations in Watches and all kinds of Jewelry. We can offer superior advantages to buyers, both in regard of cheapness and choice of selection.

Our Watches have acquired a reputation throughout the Western country, and we are determined to meet every competition.

We request a call and an investigation of our stock to convince purchasers of the truth of our assertions.

oc31 STEINAU & LICHTEN.

THE ADAMS EXPRESS COMPANY.

OFFICE 545 MAIN STREET.

Frankfort and Lexington EXPRESS.

THE ADAMS EXPRESS COMPAny beg to inform the public that on and after Monday, 18th inst., they will dispatch TWO EXPRESSES DAILY (Sundays excepted), to Frankfort and Lexington, by 6 A. M. and 2 P. M. Trains.

☞ Merchandise, Packages, Money, and Valuables forwarded in charge of Special Messengers.

☞ Notes, Bills, or Accounts collected.

☞ Orders promptly attended to.

fe16 dtm S. A. JONES, Agent.

ADAMS EXPRESS COMPANY.

OFFICE 545 MAIN STREET.

LIGHTNING LINE TO MEMPHIS, TENN., CAIRO, ST. LOUIS, VINCENNES, EVANSVILLE, TERRE HAUTE, INDIANAPOLIS, NEW YORK,

And all parts of the East, by Railroad Passenger Trains in charge of our own Special Messengers.

☞ Transport Money, Packages, Valuables, and Merchandise of all kinds at reduced rates.

☞ EXPRESS LEAVES AT 6 A. M.

fe16 dtm S. A. JONES, Agent.

LOUISVILLE

BLEACHING ESTABLISHMENT.

Wm. Osborn,

North side Jefferson, bet. Third and Fourth sts.

LOUISVILLE, KY.,

BLEACHER AND PRESSER OF Panama and Leghorn Hats, and all kinds of Bonnets done in the very best manner; also Manufacturer of Buckram and Wire Frames, of the latest and most approved styles. All orders promptly attended to.

FALL GOODS.

I have selected from the importers and manufacturers in New York the newest styles of Bonnets, Ribbons, and Flowers to be found in the market, such as

White and colored Tissue Bonnets, new styles;

Do do Straw and Hair Bonnets;

French Flowers, great variety;

Moire Antique and Satin Ribbons, very rich;

Bonnet and Cap Ribbons;

Ruches, all colors, new style;

Black Velvet Ribbons, all widths.

The ladies are respectfully invited to give me a call before purchasing elsewhere. WM. OSBORN,

North side Jefferson street,

s18 dtf Between Third and Fourth.

Notice.

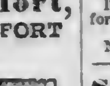

TO WHOM IT may Concern.—On the 15th of November last a lot of fine blooded stock, consisting of five young HOGS and one BULL CALF, were received by the Louisville and Frankfort Railroad, addressed to Col Thomas A. Walker.

If said stock are not called for and taken away by the 7th of April next, they will be sold to pay freight and charges. Sale at Satterwhite's stable, Second street, between Market and Main.

mr8 SAMUEL GILL, Superintendent.

Louisville and Frankfort, AND LEXINGTON & FRANKFORT RAILROADS.

SUMMER ARRANGEMENT FOR 1856.

3 DAILY PASSENGER TRAINS—SUNDAYS EXCEPTED.

ON AND AFTER MONDAY, APRIL 7th, 1856, trains will run as follows:

FIRST TRAIN—Leaves Louisville at 6 o'clock A. M., stopping at all regular stations and 15 minutes for breakfast at Lagrange, and arrives at Lexington at 11 o'clock A. M. Returning, leaves Lexington at 2:30 o'clock P. M., stopping at all regular stations, and arrives at Louisville at 7:30 o'clock P. M.

Passengers by this train connect at Eminence with stages for New Castle, Drennon Springs, and Shelbyville; at Frankfort with stages for Versailles, Hardinsville, Lawrenceburg, Harrodsburg, and Danville; at Payne's with stage for Georgetown; and at Lexington with stages for Winchester, Mount Sterling, Owingsville, Richmond, Irwin, Nicholasville, Danville, Lancaster, Crab Orchard, Stanford, London, Barbourville, and all points south; by railroad for Paris, Falmouth, Covington, and Maysville.

SECOND TRAIN—Leaves Louisville at 3:30 o'clock P. M., stopping at Smith's station, Lagrange, and all stations east of Lagrange, and arrives at Lexington at 7:30 o'clock P. M. Returning, leaves Lexington at 5:15 o'clock A. M., stopping 20 minutes for breakfast at Frankfort, and at all stations east of Lagrange and at Smith's station only, west of Lagrange, arriving at Louisville at 10:20 o'clock A. M., in close connection by daily mail line of steamboats for all points on the Ohio, Mississippi, and Missouri rivers; also, by Jeffersonville and New Albany railroads with Indianapolis, Chicago, Terre Haute, Vincennes, St. Louis, Keokuk, Burlington, Rock Island, Galena, Dubuque, and all the principal towns in the northwest.

THIRD TRAIN (Accommodation)—Leaves Louisville at 4:50 o'clock P. M., stopping at all regular stations, Fair Grounds, and at Washburn's, and arrives at Lagrange at 6:36 o'clock P. M. Returning, leaves Lagrange at 5:55 o'clock A. M., stopping at the same stations, and arrives at Louisville at 7:30 o'clock A. M.

Freight Trains leave Louisville at 6:15 o'clock A. M., and Lexington at 5:35 o'clock A. M., daily, Sundays excepted.

Fare by first and second trains, about 4 cents per mile; a discount of nearly 25 per cent. is allowed for tickets.

Fare on accommodation train, about 3 cents per mile, and near 33⅓ per cent. is allowed for tickets.

☞ For any further information, please call at the Depot, corner of Brook and Jefferson streets, Louisville. SAMUEL GILL,

mr19 Supt. Lou. & Frank. Railroad.

TRANSPORTATION.

GREAT

Northern, Eastern, and Western

RAILROAD ROUTE,
VIA

Jeffersonville Railroad.

Shortest, Quickest, and Most Direct Route to

Indianapolis, Lafayette, Chicago, Detroit, Galena, Rock Island, Burlington, Cincinnati, Cleveland, Buffalo, New York, Boston, Pittsburg, Baltimore, Washington, Philadelphia, Terre Haute, Vincennes, Evansville, Cairo, Springfield, St. Louis, &c.

THE JEFFERSONVILLE RAILroad is laid with heavy T rail and well ballasted, and is well stocked with superior Locomotives and Cars, and has every facility for making quick time and sure connections. It is the shortest route by 28 miles between Louisville and Chicago, and is the only Railroad route from Louisville to St. Louis, and from Louisville to the East.

Two Trains daily (Sundays excepted) to Indianapolis.

Two Trains daily (Sundays excepted) to Cincinnati.

FIRST TRAIN.—Indianapolis Express leaves Jeffersonville at 6:15, A. M., and arrives at Indianapolis at 11:20, A. M., making a direct connection with the Lafayette and Indianapolis Railroad for Lafayette, Chicago, Detroit, &c.; with the Terre Haute and Richmond Railroad for Terre Haute, St. Louis, &c.; with the Indianapolis and Bellefontaine and the Indiana Central Railroads for Wheeling, Pittsburg, Baltimore, Washington, Philadelphia, Cleveland, Buffalo, New York, Boston, &c.

SECOND TRAIN.—Cincinnati Express leaves Jeffersonville at 6:15, A. M., and arrives at Cincinnati at 1:30, P. M., making a direct connection the same day with the Little Miami and the Cincinnati, Hamilton and Dayton Railroads for Columbus, Dayton, Cleveland, Buffalo, New York, Boston, Pittsburg, Philadelphia, Wheeling, Washington, Baltimore, &c.

THIRD TRAIN.—Leaves Jeffersonville at 3:30, P. M., and arrives at Indianapolis at 9:40 P. M., making a direct connection the same evening with the Lafayette and Indianapolis Railroad for the North, with the Terre Haute and Richmond Railroad for the West, and the Indianapolis and Bellefontaine and Indiana Central Railroad for the East.

FOURTH TRAIN—Cincinnati Express leaves Jeffersonville at 3:30 P. M., and arrives at Cincinnati at 9 P. M., connecting the next morning with the early trains of the Little Miami and Hamilton and Dayton roads for the East.

Time from Louisville via Jeffersonville Railroad to—

Indianapolis, 4½ hours;

Cincinnati, 5½ hours;

Lafayette, 7 hours;

Terre Haute, 8 hours;

Chicago, 15 hours;

Saint Louis, 17 hours;

Cleveland, 14 hours;

Buffalo, 21½ hours;

New York, 36¼ hours;

Boston, 40½ hours;

Pittsburg, 19½ hours;

Philadelphia, 36¾ hours;

Wheeling, 15½ hours;

Baltimore, 33 hours;

Washington, 34½ hours.

Baggage checked through from Jeffersonville to Indianapolis and Cincinnati.

FREIGHTS.—By a recent arrangement with the M. & I. R. R. Co., the Jeffersonville Company now run their own Locomotives, Cars, and Conductors, through to Indianapolis, over the M. & I. R. R. from Edinburg, which greatly facilitates the transportation of freights.

The attention of merchants shipping freights North and East is called to this route, and the advantages it offers.

For through tickets and information in regard to freights, apply at the office, 555 Main street, Louisville, Ky., S. R. HALL, Agent; or, at the Depot in Jeffersonville.

S. M. LEMONT, Master of Transportation. ja12 dtf

WINTER ARRANGEMENT.

1856. *Commencing January 7.* 1856.

Little Miami Railroad,
VIA COLUMBUS.

EXCLUSIVELY AN EASTERN ROUTE.

Quickest, Shortest, and Most Direct.

LIGHTNING EXPRESS through to Columbus, Crestline, and Cleveland, without change of cars. By any other route passengers and baggage change cars.

The only route with Three Daily Trains to Cleveland, Dunkirk, and Buffalo, by the uniform gauge and without ferries.

The only route with reliable connection to Pittsburg.

The only route to Wheeling and Steubenville.

The Little Miami, via Columbus being the short, quick, and direct route from Cincinnati to the East, the time is so arranged that it is made with ease. Connections are certain. Passengers are not subject to delay, and have full time for meals, which is a great comfort to ladies and children. Crossing the Little Miami river near Milford, 17 miles east of Cincinnati, connects at Columbus, Crestline, and Cleveland, with Trains for all eastern places. The Little Miami, via Columbus, being the shortest route, enables a uniform and safe speed. By any other route from Cincinnati a dangerous speed is required and compelled to overcome distance, which makes connections uncertain.

By 6 O'clock A. M. Train,

Wheeling passengers dine at Zanesville; Pittsburg passengers dine at Crestline; Dunkirk and Buffalo passengers dine at Cleveland, and dine the following day in New York, Philadelphia, or Washington City. Breakfast at Baltimore.

TIME VIA LITTLE MIAMI ROUTE. From Cincinnati to

COLUMBUS in 3¾ hours;

CLEVELAND in 8¾ hours;

DUNKIRK in 14½ hours;

BUFFALO in 15 hours;

ALBANY in 26 hours;

NEW YORK in 32 hours;

BOSTON in 35 hours;

CRESTLINE in 6 hours;

PITTSBURG in 14 hours;

PHILADELPHIA in 30¾ hours;

WHEELING in 10 hours;

BALTIMORE in 28½ hours;

WASHINGTON in 29 hours;

STEUBENVILLE in 12 hours.

Baggage checked from Cincinnati to Wheeling, Baltimore, Pittsburg, Cleveland, Dunkirk, and Buffalo.

The Little Miami is the Eastern Depot.

Four Daily Trains.

FIRST TRAIN.—Cleveland, Pittsburg, Steubenville, and Wheeling Lightning Express leaves Cincinnati at 6 A. M., for all the Eastern cities. Also, Springfield and Delaware; Circleville, Lancaster, and Zanesville; Blanchester and Chillicothe.

Through to Columbus, Crestline, and Cleveland, without change of cars.

SECOND TRAIN.—Express Mail leaves Cincinnati at 10 o'clock, A. M., for all the eastern cities.

THIRD TRAIN.—Accommodation, leaves Cincinnati at 3:30 o'clock, P. M., for Springfield; Circleville and Lancaster; Blanchester and Chillicothe; Hillsborough.

FOURTH TRAIN.—Cleveland and Pittsburg Night Express, leaves Cincinnati at 6 o'clock, P. M., for Cleveland, Dunkirk, Buffalo, New York, and Boston; Crestline, Pittsburg, Baltimore, Philadelphia, and New York.

One train on Sunday at 2:30 o'clock P. M., for Columbus.

Trains run by Columbus time, 7 minutes faster than Cincinnati.

THROUGH TICKETS,

And all information, can be obtained at the New Offices, No. 2 Burnet House Building, W. L. O'BRIEN, Ticket Agent; No. 177 Front Office, Gibson House Building, ALEX. HAMILTON, Ticket Agent; or at the Old Office, southeast corner Broadway and Front street, opposite Spencer House; or at the Eastern (Little Miami) Depot, East Front street.

☞ Office hours from 4½ A. M. until 9½ P. M.

P. W. STRADER, General Agent.

THE OMNIBUS LINE

Calls for passengers at all the principal Hotels, for each and every train. By leaving directions at either of the above offices, will call for passengers in all parts of the city, without fail.

ja13 H. B. RUGGLES, Conductor.

NEW ALBANY & SALEM RAILROAD

CHANGE OF RUNNING TIME.

ON AND AFTER WEDNESDAY next, 13th instant, Trains will run on the New Albany and Salem Railroad as follows:

Express Trains will leave New Albany daily, (Sundays excepted), at 9, A. M., connecting at Greencastle with Trains West for Terre Haute, Vincennes, and St. Louis, and arriving at Michigan City at 4:15, A. M., and Chicago at 7:20, A. M., making close connections with Trains thence for Milwaukie, Rock Island, and Galena, and at Michigan City with Trains East, on Michigan Central Road, for Detroit, Niagara Falls, New York, Boston, &c.

Express Trains South will leave Michigan City at 11:15, P. M., and arrive at New Albany next day at 4:30, P. M., in time to put passengers into Louisville same afternoon.

Freight Trains will leave New Albany as usual at 6, A. M. every day, Sunday excepted.

ja12 dtf J. B. ANDERSON, Sup't.

New Albany and Salem R. R. Co.

LOUISVILLE TO CHICAGO $7.

TRAINS LEAVE NEW ALBANY daily (Sundays excepted) at 3:30 A. M., running directly through to Chicago, connecting there with all trains for the West and Northwest, leaving there same evening.

This Train connects at Greencastle with Trains of Terre Haute and Richmond Railroad for ST. LOUIS, making the SHORTEST, QUICKEST, and CHEAPEST route to that point. Connects also at Michigan City with Trains of Michigan Central Railroad for Detroit, Buffalo, Niagara Falls, and all Eastern cities.

Tickets for all the principal points East and West may be had at the office of the Louisville and Portland Railroad Company, 552 Main street.

Passengers by leaving their names there will be called for in any part of the city without extra charge

JOHN B. ANDERSON, Superintendent.

N. STEVENS, General Ticket Agent. ja10

SPECIAL NOTICE.

Louisville, New Albany, Lafayette, and Chicago

DAILY EXPRESS.

AMERICAN EXPRESS COMPANY.

CASH CAPITAL PAID IN, $750,000.

Proprietors:

WELLS, BUTTERFIELD & CO., New York.

LIVINGSTON, FARGO & CO., Buffalo.

THE ONLY EXPRESS LINE running through to Chicago by passenger trains. Freight taken as low as by any responsible Express Line. Twenty-four hours in advance of other Express Lines.

The American Express Company will dispatch Special Messengers, by passenger trains, daily, between Louisville, New Albany, Chicago, and intermediate places, for the transportation of Bank Notes, Coin, valuable Packages, and Freight.

Prompt attention given to the Collection of Bills, Notes, and other demands, by our own agents.

Our Express Lines extend to all the eastern and western towns, Canada, California, Australia, and Europe, and our facilities are unequaled by any other Line.

Our long experience and well known responsibility are a sufficient guarantee that all business intrusted to our care will have promptness and dispatch.

☞ Goods called for in any part of the city.

de6 dtf FRANK TRYON, Agent, 457 Main st.

Louisville and Frankfort Railroad.

BY ORDER OF THE BOARD OF Directors, on and after February 1, 1856, all Passengers will be required to exhibit their tickets before getting into the cars at all points where the Company have agents, and in the event that they do get on the cars without tickets, they will be charged at the rate of four cents per mile traveled. SAM'L GILL,

ja16 Superintendent L. and F. R. R.

TRANSPORTATION.

Hawkins' Omnibus Line

LEAVES MIDDLEtown every morning (Sundays excepted) at 7 o'clock and arrives at Louisville at 9 o'clock. Leaves Louisville at 4 o'clock, and arrives at Middletown at 6 o'clock P. M.

Passengers will be called for who leave their names at Whips's stable, on Third street, opposite the post office, or at Kirk's stable, on Fifth street, near Main.

Fare from Louisville to the Fair Grounds 10 cents; to Gilman's 15 cents; to Middletown 35 cents.

Comfort, cheapness, speed, and safety are what we offer particularly, and the public may be assured that the Line will be permanent.

J. R. & W. T. HAWKINS.

☞ We will also take charge of and deliver small packages at the end of and any where along the line, at accommodating terms. se24 dtf

FOR WASHINGTON CITY,
Baltimore, Philadelphia,
NEW YORK, &C.

Most direct through Line for the East.

BALTIMORE & OHIO RAILROAD!

THIS GREAT WORK OF INTERnal improvement (379 miles from Wheeling to Baltimore, and 400 to Washington,) was opened to the Ohio river in January, 1853, and has now been fully tested and approved, both as a freight and passenger route. This road is located in a romantic country, is solidly constructed, fully equipped, and carefully managed, and is thus rendered an attractive as well as a safe line for travelers. The late completion of the Central Ohio Road, from Columbus to the Ohio river, near Wheeling, adds greatly to the importance of this route, offering, as it does, the most thorough Railroad connection with the entire West.

☞ THE ONLY THROUGH TICKETS BETWEEN LOUISVILLE AND THE NATIONAL METROPOLIS are sold by this road, which runs direct to Washington without the delay of passing through Baltimore. It is also the only line by which baggage can be checked to Washington from the West. At Baltimore the road makes a direct connection with the Railroad to Philadelphia and New York, &c.

Passengers going East from Louisville, may proceed by steamboat to Cincinnati, and there take the Railroad to connect with this line, or may leave Louisville by the Jeffersonville Railroad direct.

The Mail Steamers leave Louisville daily for Cincinnati, where they arrive so as to connect with the cars on the Little Miami Railroad at A. M. (or 5 P. M.) for Columbus, connecting there with Central Ohio Railroad, through Newark and Zanesville to Bellair, on the Ohio, opposite Benwood station, 4 miles below Wheeling. At this place the connection with the B. and O. Railroad is made direct. By express train of this route, the time from Cincinnati to Baltimore is less than 28 hours, and to Washington less than 29 hours.

THROUGH TICKETS are sold as follows: By mail steamers to Cincinnati, from Louisville to Washington, $18; to Baltimore $17; to Philadelphia, $19; and to New York, $20 50. To be had of F. CARTER, Ticket Agent, at southeast corner of Third and Water streets, Louisville.

☞ Be sure to ask for tickets by the Baltimore and Ohio Railroad route.

THROUGH TICKETS may also be had at the office of the Jeffersonville Railroad for the Baltimore and Ohio Railroad route, by way of the Jeffersonville, Ohio, and Mississippi, Little Miami, and Central Ohio Railroad, at the following rates: From Louisville to Washington, $18 50; to Baltimore, $17 50; to Philadelphia, $19 50; to New York, $21.

At WHEELING or Benwood the passenger takes the superior cars of the B. and O. Railroad, which leave daily at 5 P. M., and 11:45 P. M., for Baltimore, Washington, (or Philadelphia) by close connection, arriving there in 16 or 17 hours, including stoppages. For safety, speed, regularity, beauty of the country, and general comfort, this road is second to none in the Union.

FREIGHTS—With the largest equipment of any Railroad in the United States, the company is prepared to do an immense business in the transportation of freights, which are carried with care and dispatch, and at rates as low as those of any other first class line. The road makes immediate connection at the wharves and in the streets of Baltimore with the Railroad to Philadelphia and New York, steamers of Ericsson and Baltimore Steamship Company's lines, by canal and sea, to New York and Boston, steamers to Norfolk, Charleston, Savannah, &c.

For particulars see freight tariff, copies of which may be had of any of the Forwarding Houses in the West.

JOHN H. DONE,

fe19 Master of Transportation, Baltimore.

SHORTEST ROUTE TO BALTIMORE

And Quickest Route to Philadelphia.

1855. Summer Arrangement. 1855.

To Zanesville, Wheeling, Baltimore, Washington City, Philadelphia, & N. Y!

ALSO TO

RICHMOND, PETERSBURG, NORFOLK, AND WILMINGTON,

BY BALTIMORE AND OHIO,

CENTRAL OHIO, AND LITTLE MIAMI RAILR'DS,

VIA

Columbus and Wheeling.

THREE DAILY TRAINS LEAVE Cincinnati at 6 A. M., 10:30 A. M., and 6 P. M.

TO ZANESVILLE IN 6¾ HOURS;

TO WHEELING IN 10 HOURS;

TO BALTIMORE IN 28½ HOURS;

TO PHILADELPHIA IN 30¾ HOURS;

TO WASHINGTON IN 29 HOURS.

Connecting at Baltimore with Train Philadelphia, Wilmington, and Baltimore railroad, to Philadelphia. Connecting with Train New Jersey railroad, to New York via New Brunswick or Amboy.

This is the only route which can make the 28½ hours time between Cincinnati and Baltimore; arriving 5½ hours in advance of any other route.

This is the Quickest Route from Cincinnati to Philadelphia, arriving in advance of any other route.

This is the only route which can make the 29 hours time from Cincinnati, or by which Through Tickets can be procured between Cincinnati and Washington City; arriving 5 hours in advance of any other route.

LEAVE CINCINNATI BY LITTLE MIAMI RAI

1ST TRAIN—Lightning Express—Little Miami, leaves Cincinnati at 6 o'clock A. M., arrives at [illegible]ville at 10 o'clock, noon. Leaves Zanesville at 12 noon, and arrives at Wheeling at 4 P. M.

Connecting at Wheeling with Train Baltimore and Ohio railroad, and arriving at Baltimore at 9:30 o'clock A. M. Arriving at Washington City at 11 o'clock A. M.

Connecting with Train at Baltimore for Philadelphia and New York, direct.

Connecting at Washington for Fredericksburg, Petersburg, Richmond, &c.

2D TRAIN—Express—Little Miami railroad, leaves Cincinnati at 10:30 o'clock A. M., arrives at Zanesville at 5:45 P. M. Leaves Zanesville at 5 P. M. and arrives at Wheeling at 10 P. M.

Connecting at Wheeling with Train Baltimore and Ohio Railroad, for Baltimore and Washington.

Connecting at Baltimore with Train for Philadelphia and New York, direct.

Connecting at Washington for Fredericksburg, Petersburg, Richmond, &c.

3D TRAIN—Night Express—Little Miami railroad, leaves Cincinnati at 6 o'clock P. M. Arrives at Zanesville at 2 o'clock A. M., leaves Zanesville at 3:13 A. M., and arrives at Wheeling at 6:30 A. M.

Connecting at Wheeling with Morning Train Baltimore and Ohio railroad, for Cumberland, where passengers sleep and resume by Morning Train for the East direct.

Connecting with Train at Baltimore, for Philadelphia and New York direct.

Connecting at Washington for Fredericksburg, Petersburg, Richmond, &c.

Baggage checked from Cincinnati to Wheeling, and from thence to Washington City, &c.

Baggage checked from Cincinnati to Baltimore, and from thence to Philadelphia, &c.

Through tickets for Washington City can only be procured by this route, and this is the only route by which through tickets can be procured via Baltimore to Philadelphia and New York.

Through tickets to Winchester, Richmond, Fredericksburg, Petersburg, Norfolk, Weldon, and Wilmington, can only be procured by the Little Miami Route, and the only route by which passengers can go through without detention to Charleston, Savannah, Macon, Atlanta, Augusta, and all points South.

FOR THROUGH TICKETS,

And all information at Cincinnati, please apply at the Little Miami Offices, P. W. Strader, General Agent; No. 2 Burnet House, first door west of Vine; No. 177 Gibson House, Front office; at southeast corner Broadway and Front, directly opposite Spencer House, and at the Little Miami Depot.

ISAAC H. SOUTHWICK, Superintendent Central Ohio Railroad.

C. W. S. BROWN, Agent C. O. R. R., Cincinnati. jy14 dtf

TO PITTSBURG IN 14 HOURS.

TO PHILADELPHIA IN 30¾ HOURS.

TO BALTIMORE IN 30¾ HOURS.

LITTLE MIAMI RAILROAD,
Via Columbus.

THE LITTLE MIAMI, VIA COlumbus, being the shortest route, insures a uniform and safe speed. Connections are certain, and passengers have full time for meals. By any other route from Cincinnati a dangerous speed is required and compelled to overcome distance, which make connections uncertain.

The Columbus being exclusively an eastern route, the time tables of the eastern roads are arranged to run in direct connection.

Passengers from Cincinnati, by the Bellefontaine and Forrest route, depend on trains from Indianapolis and Fort Wayne to go East, and ride over the roughest road in Ohio to get to Crestline.

THREE DAILY TRAINS,

At 6 A. M., 10 A. M., and 6 P. M.

First Train—Lightning Express, Little Miami Railroad, leaves Cincinnati at 6 o'clock A. M., for Columbus, Crestline, Pittsburg, Lancaster, and Philadelphia, Harrisburg and Baltimore. This is the only Lightning Express Train leaving Cincinnati with reliable connection to the East.

Second Train—Express, Little Miami Railroad, leaves Cincinnati at 10 o'clock A. M., for all the above places. This train leaves Cincinnati two hours later than any other route, and makes same connections.

Third Train—Night Express, Little Miami Railroad, leaves Cincinnati at 6 o'clock P. M., for all the above places. This Train leaves Cincinnati one hour later than any other route, and makes same connection.

The Little Miami is the only eastern depot at Cincinnati. All other depots at Cincinnati are western.

FOR THROUGH TICKETS

And all information, please apply at the Little Miami and Covington and Lexington Offices, No. 2 Burnet House, second door west of Vine; No. 177 Gibson House; and Old Office, southeast corner Broadway and Front, opposite the Spencer House.

de19 dtf P. W. STRADER, General Agent.

OFFICE LOUISVILLE AND NASHVILLE R. R. CO., Louisville, Ky., Feb. 5, 1856.

UNTIL FURTHER NOTICE BUT one Train daily will be run on the Louisville and Nashville Railroad. The Train will leave the Depot at Louisville at 2½ o'clock P. M., and returning leave Shepherdsville at 4½ P. M.

☞ An Omnibus line will connect with the Trains on this road, and will take passengers from and to any place within the city limits. The office of the Omnibus line is at Owen's Hotel, corner of Fourth and Jefferson streets, and by leaving notice there passengers will be promptly called for at any house in the city.

fe6 dtf J. F. GAMBLE, Sup't.

LOUISVILLE AND LEXINGTON, Covington and Lexington

RAILROADS.

SHIPPERS WILL PLEASE TAKE notice that the above Roads are prepared to give through receipts to Covington for Freights. The rates are very reasonable.

☞ For any information in regard to same, please to call at Depot. SAM'L GILL,

ja26 Superintendent L. & F. R. R.